

An Kraatschn

Partitur

Text: Hans Klecker
Musik: Karl-Heinz Schneider
Bearbeitung: Hendrik Kralle

♩. = 60

1. Flöte *f* *mf*

2. Flöte *f* *mf*

Klarinette in Es *f* *mf*

1. Klarinette in B *f* *mf*

2. Klarinette in B *f* *mf*

3. Klarinette in B *f* *mf*

Bassklarinette *f* *mf*

Stimme

Wu luß'ch mei Gald, wuspiel'ch mennSkoat, wo poap mer singn und

1/2. Altsaxophon *f* *mf*

Tenorsaxophon *f* *mf*

Baritonsaxophon *f* *mf*

1. Horn in F *f* *mf*

2. Horn in F *f* *mf*

1. Trompete in B *f*

2. Trompete in B *f*

1/2. Posaune *f* *mf*

3. Posaune *f* *mf*

Glockenspiel *f* *mf*

Triangel *f* *mf*

Holzblöcke *f* *mf*

Schlagzeug *f*

Pauken *f*

1/2. Flügelhorn *f* *mf*

1/2. Tenorhorn *f* *mf*

Bariton *f*

Tuba *f* *mf*

11 14 21

1. Fl. *f*

2. Fl. *f*

Kl. in Es

1. Kl. in B

2. Kl. in B

3. Kl. in B

Bkl.

St.

fre - xn? Wu - nahm'ch a Lu - der ie - bern Durscht? An Kraa - tshnglei noa sech - sn! Und hoat' r Ru - he -

1./2. Asax.

Tsax.

Barsax.

1. Hn. in F *mf* *f*

2. Hn. in F *f*

1. Trp. in B *mf*

2. Trp. in B *mf*

1. Pos. *mf*

3. Pos.

Glspl.

Trg.

Hbl.

Schlgz.

Pk. *mf* < *f*

1./2. Flghn.

1./2. Tenh.

Bar.

Tb.

23 29 1.

1. Fl. *f*

2. Fl. *f*

Kl. in Es *f*

1. Kl. in B *f*

2. Kl. in B *f*

3. Kl. in B *f*

Bkl. *f*

St. *f*

-tag der no, na und? War wird' n noaa - tschn. Iech nahm a Ka - ste Bier mitheem und gih an Fa - der Kraa -

1./2. Asax. *f*

Tsax. *f*

Barsax. *f*

1. Hn. in F *f*

2. Hn. in F *f*

1. Trp. in B *f*

2. Trp. in B *f*

1. Pos. *f*

3. Pos. *f*

Gls. *f*

Trg. *f*

Hbl. *f*

Schlgz. *f*

Pk. *f*

1./2. Flghn. *f*

1./2. Tenh. *f*

Bar. *f*

Tb. *f*

46

1. Fl.
2. Fl.
Kl. in Es
1. Kl. in B
2. Kl. in B
3. Kl. in B
Bkl.
St.
1./2. Asax.
Tsax.
Barsax.
1. Hn. in F
2. Hn. in F
1. Trp. in B
2. Trp. in B
1. Pos.
3. Pos.
Glsp.
Trg.
Hbl.
Schlgz.
Pk.
1./2. Flghn.
1./2. Tenh.
Bar.
Tb.

An Kraatschn

Partitur

Text: Hans Klecker
Musik: Karl-Heinz Schneider
Bearbeitung: Hendrik Kralle

$\text{♩} = 60$

f *mf* *f* *f*

9 14 21

22 29 1. 2. *f*

34 2. *f*

2

43

43

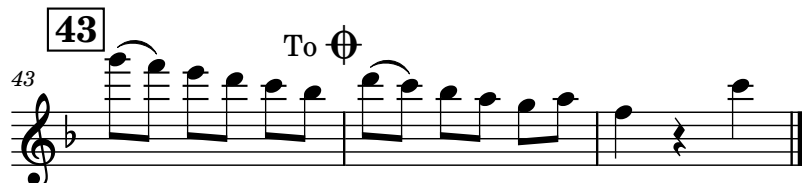
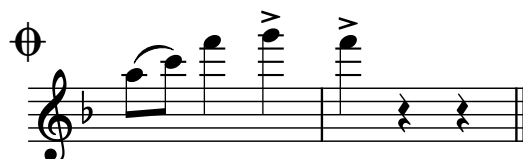
2x D.S.

con rep.

dann \oplus - \oplus
 (Wenn kein
 Gesang,
 dann 1x D.S.)

An Kraatschn

Partitur

Text: Hans Klecker
Musik: Karl-Heinz Schneider
Bearbeitung: Hendrik Kralle

$\text{♩} = 60$

f *mf*

9 *f*

22 *f*

34

2

43

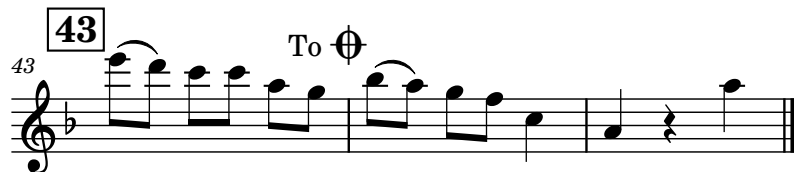

2x D.S.

con rep.

dann \oplus - \oplus
 (Wenn kein
 Gesang,
 dann 1x D.S.)

Klarinette in Es

An Kraatschn

Partitur

Text: Hans Klecker
Musik: Karl-Heinz Schneider
Bearbeitung: Hendrik Kralle

2

37

2.

43

To Φ

Φ

46

2
c
da
(W
G
dann

Klarinette in B 1

An Kraatschn

Partitur

Text: Hans Klecker
Musik: Karl-Heinz Schneider
Bearbeitung: Hendrik Kralle

$\text{♩} = 60$

f *mf*

11 14 21

22 29 *f*

31 1. 2.

2

2x D.S.

con rep.

dann ⊕ - ⊕
(Wenn kein
Gesang,
dann 1x D.S.)

Klarinette in B 2

An Kraatschn

Partitur

Text: Hans Klecker
Musik: Karl-Heinz Schneider
Bearbeitung: Hendrik Kralle

f $\text{♩} = 60$ *mf*

10

21

30

2

2x D.S.

con rep.

dann \oplus - \oplus
(Wenn kein
Gesang,
dann 1x D.S.)

Klarinette in B 3

An Kraatschn

Partitur

Text: Hans Klecker
Musik: Karl-Heinz Schneider
Bearbeitung: Hendrik Kralle

f $\text{♩} = 60$ ‰ 2 7 2 *mf*

12 1 14 3 21 4

28 29 1. 4 2. 4 43 To \oplus *f*

2

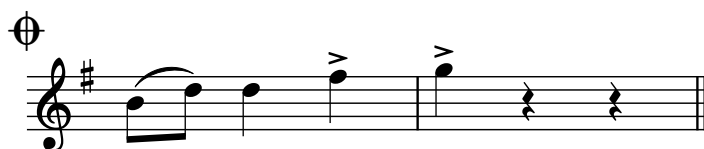

2x D.S.

con rep.

dann \emptyset - \emptyset
(Wenn kein
Gesang,
dann 1x D.S.)

Bassklarinette

An Kraatschn

Partitur

Text: Hans Klecker
Musik: Karl-Heinz Schneider
Bearbeitung: Hendrik Kralle

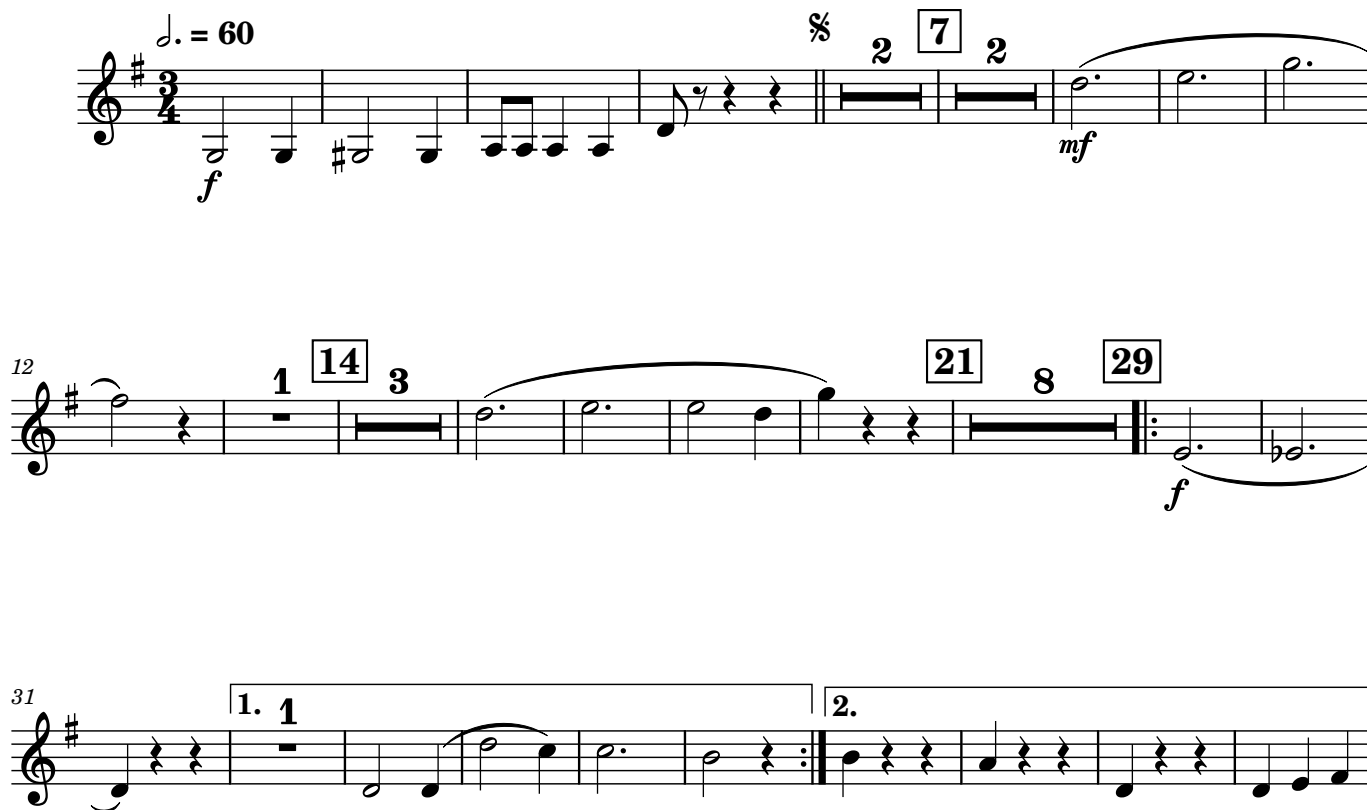

♩. = 60

f *mf* *f*

12 1 14 3 21 8 29

31 1. 1 2.

2

41 43 To \oplus

2x D.S.

con rep.

dann \oplus - \oplus
 (Wenn kein
 Gesang,
 dann 1x D.S.)

Stimme

An Kraatschn

Partitur

Text: Hans Klecker
Musik: Karl-Heinz Schneider
Bearbeitung: Hendrik Kralle

$\text{♩} = 60$
3

Wu luß'ch mei Gald, wuspiel'ch mennSkoat, wo poap mersingn und fre -

12

-xn? Wunahm'ch a Lu - der ie - bernDurscht? An Kraa-tschnglei noa sech - sn! Und hoat' r

22

Ru - he - tag der no, na und? War wird' n noaa - tschn. Iech nahm a Ka - ste Bier mit

32

heem und gih an Fa - der Kraa - tschn! Iech heem und gih an Fa - der-Kraa - tschn!

2

42

1 1 To \oplus 1

1 2

De

2x D.S.

con rep.

dann \oplus - \oplus
 (Wenn kein
 Gesang,
 dann 1x D.S.)

Altsaxophon

An Kraatschn

Partitur

Text: Hans Klecker
Musik: Karl-Heinz Schneider
Bearbeitung: Hendrik Kralle

$\text{♩} = 60$

f *mf*

9 2 1 14 1

20 1 21 2 1 29

31 1. 2.

2

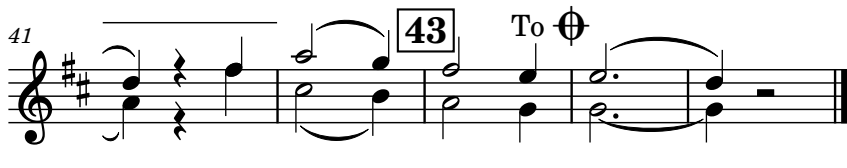
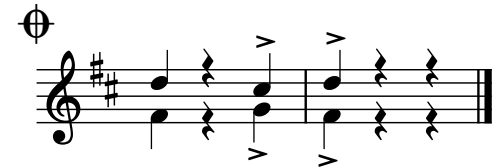
41  43 To \emptyset 

2x D.S.

con rep.

dann \emptyset - \emptyset
 (Wenn kein
 Gesang,
 dann 1x D.S.)

Tenorsaxophon

An Kraatschn

Partitur

Text: Hans Klecker
Musik: Karl-Heinz Schneider
Bearbeitung: Hendrik Kralle

$\text{♩} = 60$
f *mf*
7 5
14 2 21 2 1
27 29 1.

2

37 **2.** **43** To \oplus

\oplus
46

2
co
dar
(We
G
dann

Baritonsaxophon

An Kraatschn

Partitur

Text: Hans Klecker
Musik: Karl-Heinz Schneider
Bearbeitung: Hendrik Kralle

♩ = 60

f *mf*

2 7 2

12 14 3 21 2

25 1 29 *f* 1.

34 2. *sf*

2

43 43 To \oplus

2x D.S.

con rep.

dann \oplus - \oplus
 (Wenn kein
 Gesang,
 dann 1x D.S.)

Horn in F 1

An Kraatschn

Partitur

Text: Hans Klecker
Musik: Karl-Heinz Schneider
Bearbeitung: Hendrik Kralle

♩ = 60

f *f* *mf*

12 *f* 14 21

25 *f* 29 1.

35 2. 43 To ⊕ *sf*

2

45

2x D.S.

con rep.

dann \emptyset - \emptyset
(Wenn kein
Gesang,
dann 1x D.S.)

Horn in F 2

An Kraatschn

Partitur

Text: Hans Klecker
Musik: Karl-Heinz Schneider
Bearbeitung: Hendrik Kralle

$\text{♩} = 60$

16

29

1. 2.

2

38

43 To \oplus

47

2x D.S.

con rep.

dann \oplus - \oplus
(Wenn kein
Gesang,
dann 1x D.S.)

Trompete in B 1

An Kraatschn

Partitur

Text: Hans Klecker
Musik: Karl-Heinz Schneider
Bearbeitung: Hendrik Kralle

$\text{♩} = 60$

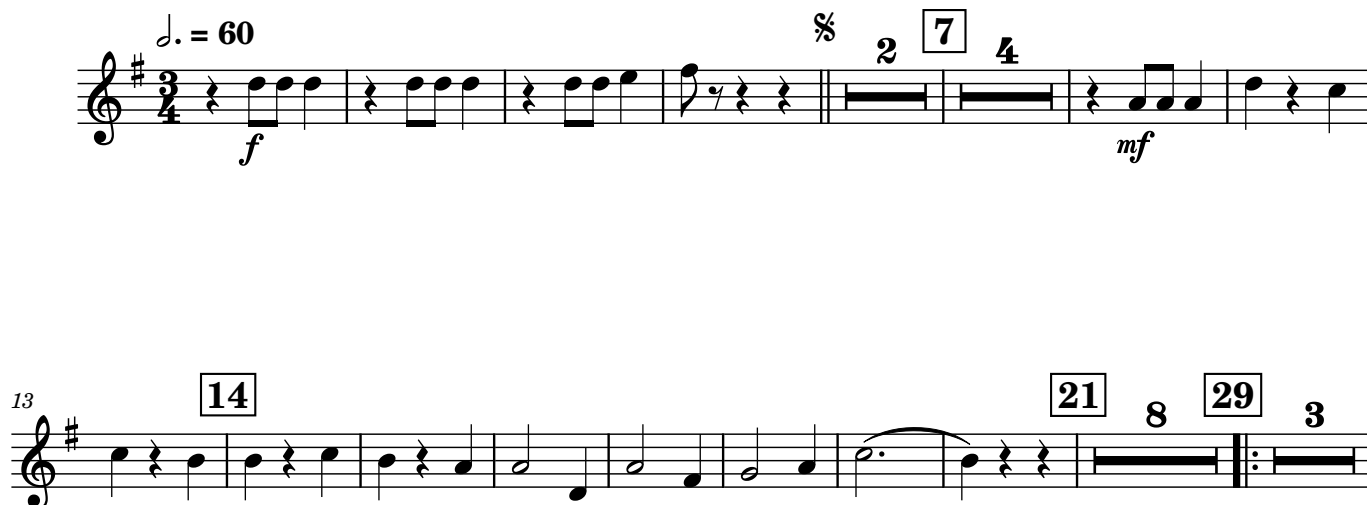

f *mf*

13 14 21 8 29 3

2

32

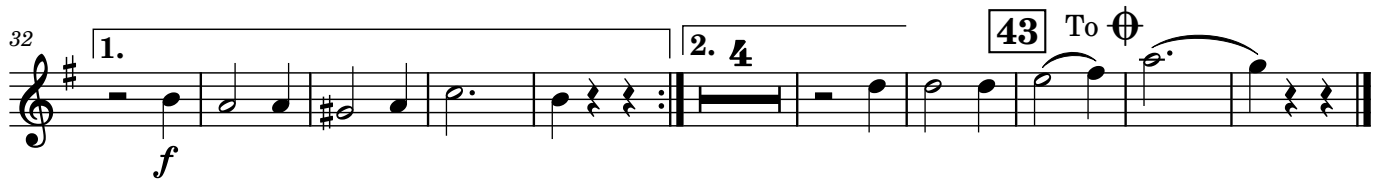

1. *f* 2. 4 43 To ϕ

46

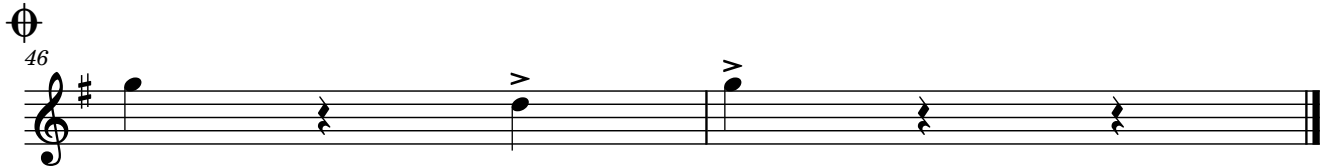

Trompete in B 2

An Kraatschn

Partitur

Text: Hans Klecker
Musik: Karl-Heinz Schneider
Bearbeitung: Hendrik Kralle

$\text{♩} = 60$

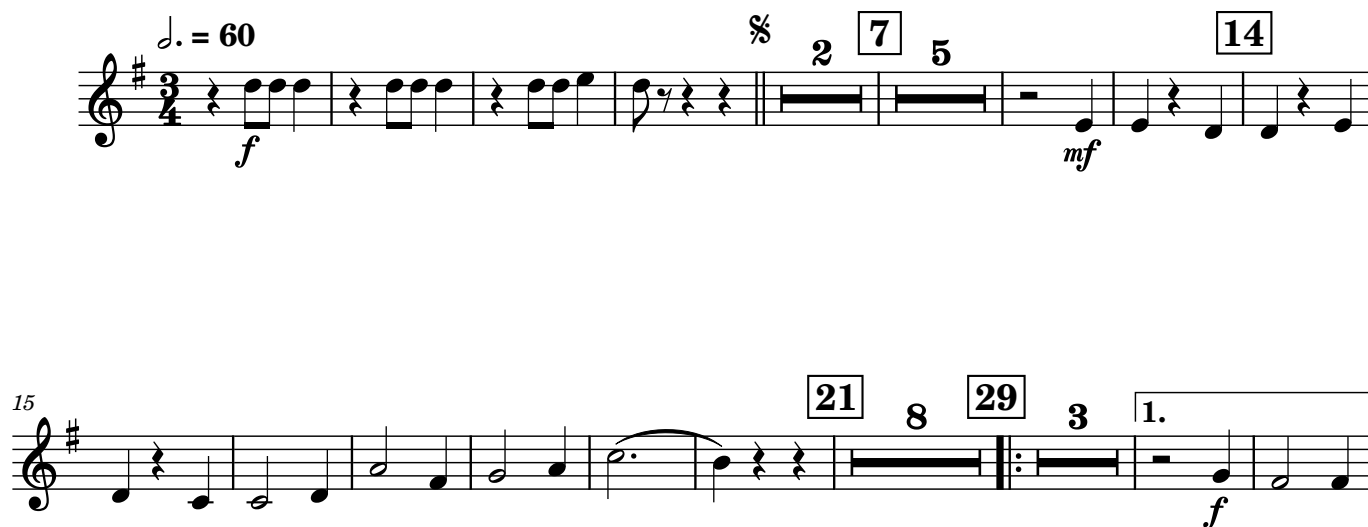

15

2

34

47

2x D.S.

con rep.

dann \emptyset - \emptyset
 (Wenn kein
 Gesang,
 dann 1x D.S.)

Posaune 1

An Kraatschn

Partitur

Text: Hans Klecker
Musik: Karl-Heinz Schneider
Bearbeitung: Hendrik Kralle

$\text{♩} = 60$

f *mf* *f* *sf*

7 14 21 29

10 19 30

1. 3 2.

2

42

43 To \emptyset

2x D.S.

con rep.

dann \emptyset - \emptyset
 (Wenn kein
 Gesang,
 dann 1x D.S.)

Posaune 2

An Kraatschn

Partitur

Text: Hans Klecker
Musik: Karl-Heinz Schneider
Bearbeitung: Hendrik Kralle

$\text{♩} = 60$

12

24

2

36

2.

43 To Φ

Φ

46

2
c
da
(W
C
dann

An Kraatschn

Partitur

Text: Hans Klecker
Musik: Karl-Heinz Schneider
Bearbeitung: Hendrik Kralle

♩. = 60 $\frac{3}{4}$ $\frac{4}{4}$ $\frac{7}{4}$ $\frac{4}{4}$ $\frac{14}{4}$

mf

16 $\frac{21}{4}$ $\frac{2}{29}$ f

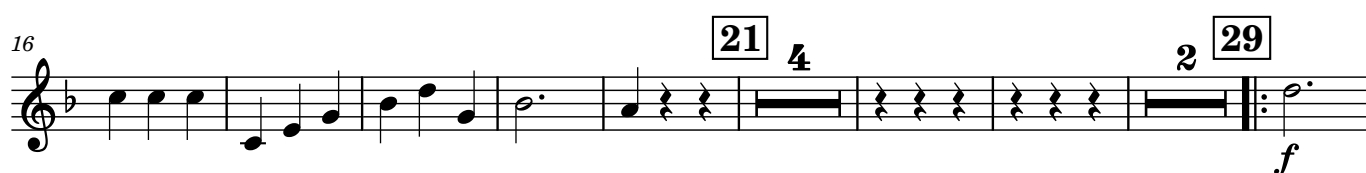

2

30

2x D.S.

con rep.

dann $\oplus - \oplus$
 (Wenn kein
 Gesang,
 dann 1x D.S.)

Triangel

An Kraatschn

Partitur

Text: Hans Klecker
Musik: Karl-Heinz Schneider
Bearbeitung: Hendrik Kralle

$\text{♩} = 60$

$\frac{3}{4}$ $\frac{4}{4}$ % 2 7 2 *mf* 1 14 7

21
21

8 29 3 1. 5 2. 5 1 43 To \oplus 2 \oplus 2

2x D.S.

con rep.

dann \oplus -
(Wenn ke

Gesang

dann 1x D.

Holzblöcke

An Kraatschn

Partitur

Text: Hans Klecker
Musik: Karl-Heinz Schneider
Bearbeitung: Hendrik Kralle

$\text{♩} = 60$
 $\frac{3}{4}$ $\frac{4}{4}$ $\%$
 mf

17

Φ
46

da
 (W
 C
 dan

Schlagzeug

An Kraatschn

Partitur

Text: Hans Klecker
Musik: Karl-Heinz Schneider
Bearbeitung: Hendrik Kralle

$\text{♩} = 60$

22

29 1.

33 2. 43 To ⊕

2

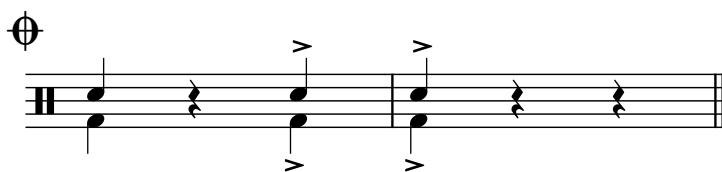
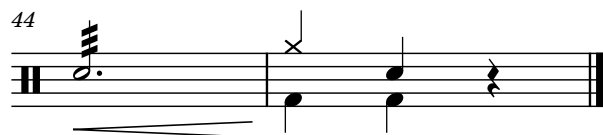

2x D.S.

con rep.

dann ϕ - ϕ
(Wenn kein
Gesang,
dann 1x D.S.)

Pauken

An Kraatschn

Partitur

Text: Hans Klecker
Musik: Karl-Heinz Schneider
Bearbeitung: Hendrik Kralle

$\text{♩} = 60$

2 7 7 14 7 21 4

f *>* *sf*

26 3 29 3 1. 1 2. 4 *f* *>*

2

43 **43** To \oplus

\oplus

2x D.S.

con rep.

dann \oplus - \oplus
 (Wenn kein
 Gesang,
 dann 1x D.S.)

Flügelhorn

An Kraatschn

Partitur

Text: Hans Klecker
Musik: Karl-Heinz Schneider
Bearbeitung: Hendrik Kralle

f $\text{♩} = 60$ *mf*

11 14 3 21

23 29 1.

2

33

2x D.S.

con rep.

dann Φ - Φ
(Wenn kein
Gesang,
dann 1x D.S.)

Baritonhorn

An Kraatschn

Partitur

Text: Hans Klecker
Musik: Karl-Heinz Schneider
Bearbeitung: Hendrik Kralle

♩. = 60

f *mf*

13 1 14 3 21

25 29 1. 1

2

36

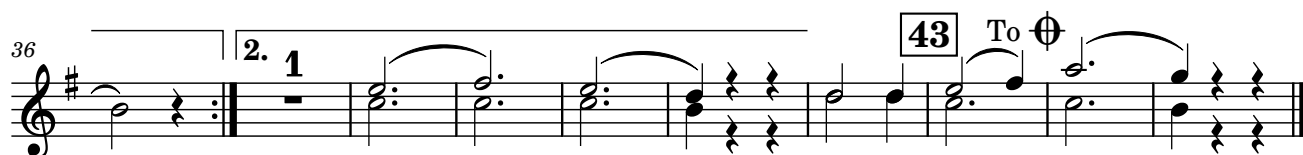

2. 1

43 To Φ

Φ

46

2
c
da
(W
C
dann

Bariton

An Kraatschn

Partitur

Text: Hans Klecker
Musik: Karl-Heinz Schneider
Bearbeitung: Hendrik Kralle

$\text{♩} = 60$
f

§ 2 7 7 14 7 21

23

29 *f* 1.

33

2.

2

43 43 To \oplus

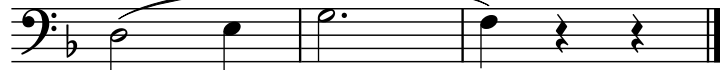

\oplus

2x D.S.

con rep.

dann \oplus - \oplus
 (Wenn kein
 Gesang,
 dann 1x D.S.)

Tuba

An Kraatschn

Partitur

Text: Hans Klecker
Musik: Karl-Heinz Schneider
Bearbeitung: Hendrik Kralle

$\text{♩} = 60$

f *mf*

10 **14**

20 **21**

29 **29** 1. 2.

f

2

38

43 To Φ

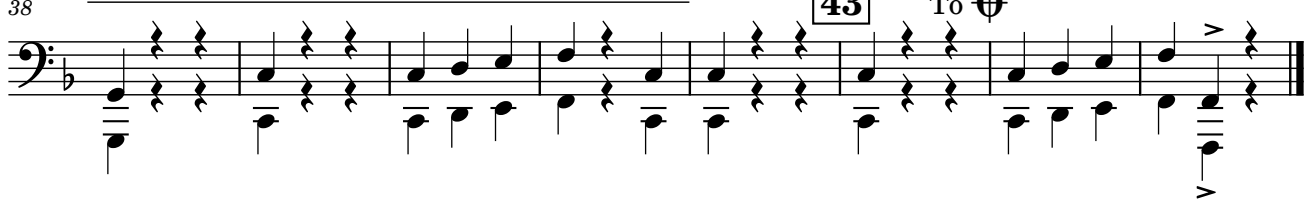

Φ

46

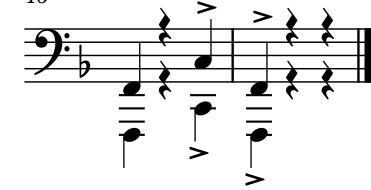

2
c
da
(W
G
dann