

An Kraatschn

Partitur

Text: Hans Klecker
Musik: Karl-Heinz Schneider
Bearbeitung: Hendrik Kralle

♩ = 60

1. Flöte

2. Flöte

Klarinette in Es

1. Klarinette in B

2. Klarinette in B

3. Klarinette in B

Bassklarinette

Stimme

Wu luß'ch mei Gald, wuspiel'ch mennSkoat, wo poap mer singn und

1/2. Altsaxophon

Tenorsaxophon

Baritonsaxophon

1. Horn in F

2. Horn in F

1. Trompete in B

2. Trompete in B

1/2. Posaune

3. Posaune

Glockenspiel

Triangel

Holzblöcke

Schlagzeug

Pauken

1/2. Flügelhorn

1/2. Tenorhorn

Bariton

Tuba

7

11 14 21

1. Fl. *f*

2. Fl. *f*

Kl. in Es

1. Kl. in B

2. Kl. in B

3. Kl. in B

Bkl.

St.
fre - xn? Wu - nahm'ch a Lu - der ie - bern Durscht? An Kraa - tschn glei noa sech - sn! Und hoat' r Ru - he -

1./2. Asax.

Tsax.

Barsax.

1. Hn. in F *mf*

2. Hn. in F *f*

1. Trp. in B *mf*

2. Trp. in B *mf*

1. Pos. *mf*

3. Pos.

Glspt.

Trg.

Hbl.

Schlgz.

Pk. *mf < f*

1./2. Flghn.

1./2. Tenh.

Bar.

Tb.

23 29 1.

1. Fl.
 2. Fl.
 Kl. in Es
 1. Kl. in B
 2. Kl. in B
 3. Kl. in B
 Bkl.
 St.
 -tag der no, na und? War wird' n noaa - tschn. Iech nahm a Ka - ste Bier mit heem und gih an Fa - der

1./2. Asax.
 Tsax.
 Barsax.
 1. Hn. in F
 2. Hn. in F
 1. Trp. in B
 2. Trp. in B
 1. Pos.
 3. Pos.
 Glsp.
 Trg.
 Hbl.
 Schlagz.
 Pk.
 1./2. Flghn.
 1./2. Tenh.
 Bar.
 Tb.

35

1. Fl.

2. Fl.

Kl. in Es

1. Kl. in B

2. Kl. in B

3. Kl. in B

Bkl.

St.

Kraa - tschn! Iech heem und gih an Fa - der - Kraa - tschn!

1./2. Asax.

Tsax.

Barsax.

1. Hn. in F

2. Hn. in F

1. Trp. in B

2. Trp. in B

1. Pos.

3. Pos.

Gls.

Trg.

Hbl.

Schlgz.

Pk.

1./2. Flghn.

1./2. Tenh.

Bar.

Tb.

45

1. Fl.

2. Fl.

Kl. in Es

1. Kl. in B

2. Kl. in B

3. Kl. in B

Bkl.

St.

1./2. Asax.

Tsax.

Barsax.

1. Hn. in F

2. Hn. in F

1. Trp. in B

2. Trp. in B

1. Pos.

3. Pos.

De

2x D.S.

con rep.

dann \oplus - \oplus
(Wenn kein
Gesang,
dann 1x D.S.)

An Kraatschn

Partitur

Text: Hans Klecker
Musik: Karl-Heinz Schneider
Bearbeitung: Hendrik Kralle

$\text{♩} = 60$

f *mf* *f* *f*

7 14 21 29 1. 2.

9 22 34

2

43

43

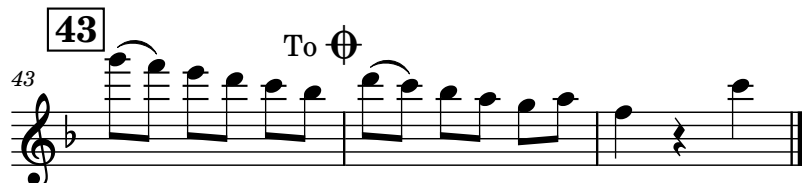
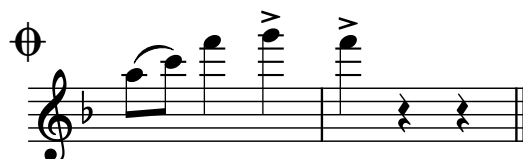
2x D.S.

con rep.

dann \emptyset - \emptyset
 (Wenn kein
 Gesang,
 dann 1x D.S.)

An Kraatschn

Partitur

Text: Hans Klecker
Musik: Karl-Heinz Schneider
Bearbeitung: Hendrik Kralle

$\text{♩} = 60$

f *mf* *f* *f*

9 14 21 29 1. 2. 34

2

43

2x D.S.

con rep.

dann ϕ - ϕ
 (Wenn kein
 Gesang,
 dann 1x D.S.)

Klarinette in Es

An Kraatschn

Partitur

Text: Hans Klecker
Musik: Karl-Heinz Schneider
Bearbeitung: Hendrik Kralle

2

37 **2.** **43** To Φ

Φ
46

2
c
da
(W
G
dann

Klarinette in B 1

An Kraatschn

Partitur

Text: Hans Klecker
Musik: Karl-Heinz Schneider
Bearbeitung: Hendrik Kralle

$\text{♩} = 60$

f *mf*

11 14 21

22 29 *f*

31 1. 2.

2

2x D.S.

con rep.

dann ϕ - ϕ
(Wenn kein
Gesang,
dann 1x D.S.)

Klarinette in B 2

An Kraatschn

Partitur

Text: Hans Klecker
Musik: Karl-Heinz Schneider
Bearbeitung: Hendrik Kralle

$\text{♩} = 60$
f *mf*

10 1 14 2

21 21 29 *f*

30 1. 2.

2

39  43 To \oplus \oplus 

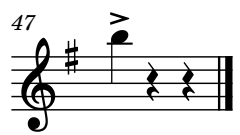
47 

2x D.S.

con rep.

dann \oplus - \oplus
(Wenn kein
Gesang,
dann 1x D.S.)

Klarinette in B 3

An Kraatschn

Partitur

Text: Hans Klecker
Musik: Karl-Heinz Schneider
Bearbeitung: Hendrik Kralle

f $\text{♩} = 60$ ‰ 2 7 2 *mf*

12 1 14 3 21 4

28 29 1. 4 2. 4 43 To \oplus

2

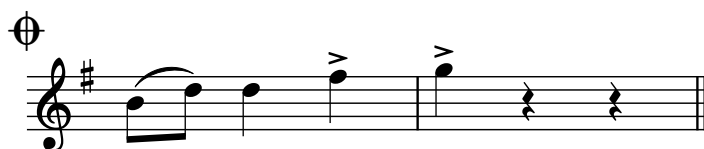

2x D.S.

con rep.

dann \emptyset - \emptyset
(Wenn kein
Gesang,
dann 1x D.S.)

Bassklarinette

An Kraatschn

Partitur

Text: Hans Klecker
Musik: Karl-Heinz Schneider
Bearbeitung: Hendrik Kralle

$\text{♩} = 60$

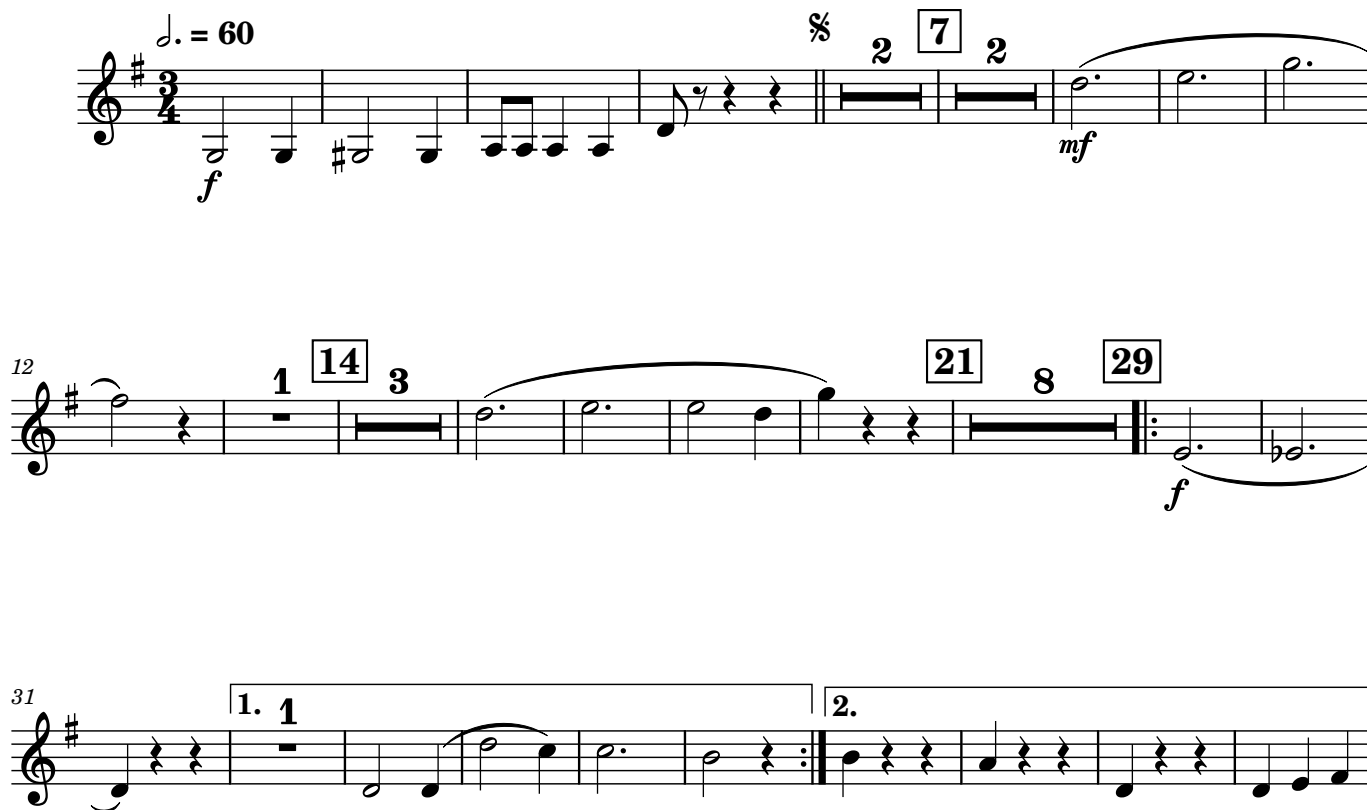

12

31

2

41 43 To \oplus

2x D.S.

con rep.

dann \oplus - \oplus
 (Wenn kein
 Gesang,
 dann 1x D.S.)

Stimme

An Kraatschn

Partitur

Text: Hans Klecker
Musik: Karl-Heinz Schneider
Bearbeitung: Hendrik Kralle

$\text{♩} = 60$
3

7

Wu luß'ch mei Gald, wuspiel'ch mennskoat, wo poap mersingn und fre -

12

14

-xn? Wunahm'ch a Lu - der ie - bern Durscht? An Kraa-tschn glei noa sech - sn! Und

21

21

29

hoat' r Ru - he - tag der no, na und? War wird' n noaa - tschn. Iech nahm a Ka - ste

31

1.

2.

Bier mit heem und gih an Fa - der Kraa - tschn! Iech heem und gih an Fa - der - Kraa -

2

41

-tschn! 1 43 1 To ϕ 1 De

ϕ 2

2x D.S.

con rep.

dann ϕ - ϕ
 (Wenn kein
 Gesang,
 dann 1x D.S.)

Altsaxophon

An Kraatschn

Partitur

Text: Hans Klecker
Musik: Karl-Heinz Schneider
Bearbeitung: Hendrik Kralle

$\text{♩} = 60$

9

20

31

f *mf* *f*

2

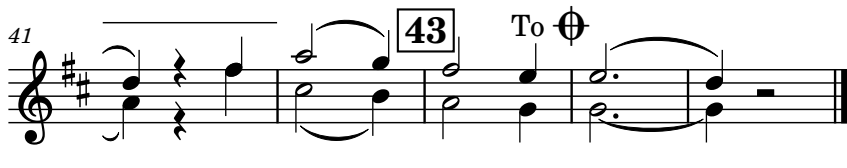
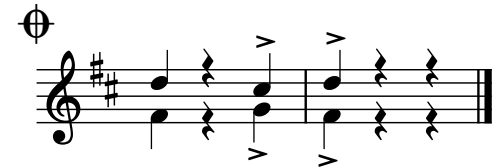
41  **43** To \emptyset  \emptyset

2x D.S.

con rep.

dann \emptyset - \emptyset
 (Wenn kein
 Gesang,
 dann 1x D.S.)

Tenorsaxophon

An Kraatschn

Partitur

Text: Hans Klecker
Musik: Karl-Heinz Schneider
Bearbeitung: Hendrik Kralle

♩. = 60

f *mf*

14 **14** 2 **21** 2 1

27 **29** 1.

2

37

2.

43 To \oplus

\oplus

46

2
co
dan
(We
G
dann

Baritonsaxophon

An Kraatschn

Partitur

Text: Hans Klecker
 Musik: Karl-Heinz Schneider
 Bearbeitung: Hendrik Kralle

♩ = 60

f *mf*

12 14 3 21 2

25 1 29 *f* 1.

34 2. *sf*

2

43 43 To \oplus

2x D.S.

con rep.

dann \oplus - \oplus
 (Wenn kein
 Gesang,
 dann 1x D.S.)

Horn in F 1

An Kraatschn

Partitur

Text: Hans Klecker
Musik: Karl-Heinz Schneider
Bearbeitung: Hendrik Kralle

♩ = 60

f *f* *mf*

12 *f* 14 21

25 *f* 29 1.

35 2. 43 To ⊕ *sf*

2

2x D.S.

con rep.

dann ⊕ - ⊕
(Wenn kein
Gesang,
dann 1x D.S.)

Horn in F 2

An Kraatschn

Partitur

Text: Hans Klecker
Musik: Karl-Heinz Schneider
Bearbeitung: Hendrik Kralle

$\text{♩} = 60$

16

29

f

f

f

2 7 5 14 1

4 21

1. 2.

2

38

43 To \oplus

47

2x D.S.

con rep.

dann \oplus - \oplus
(Wenn kein
Gesang,
dann 1x D.S.)

Trompete in B 1

An Kraatschn

Partitur

Text: Hans Klecker
Musik: Karl-Heinz Schneider
Bearbeitung: Hendrik Kralle

$\text{♩} = 60$

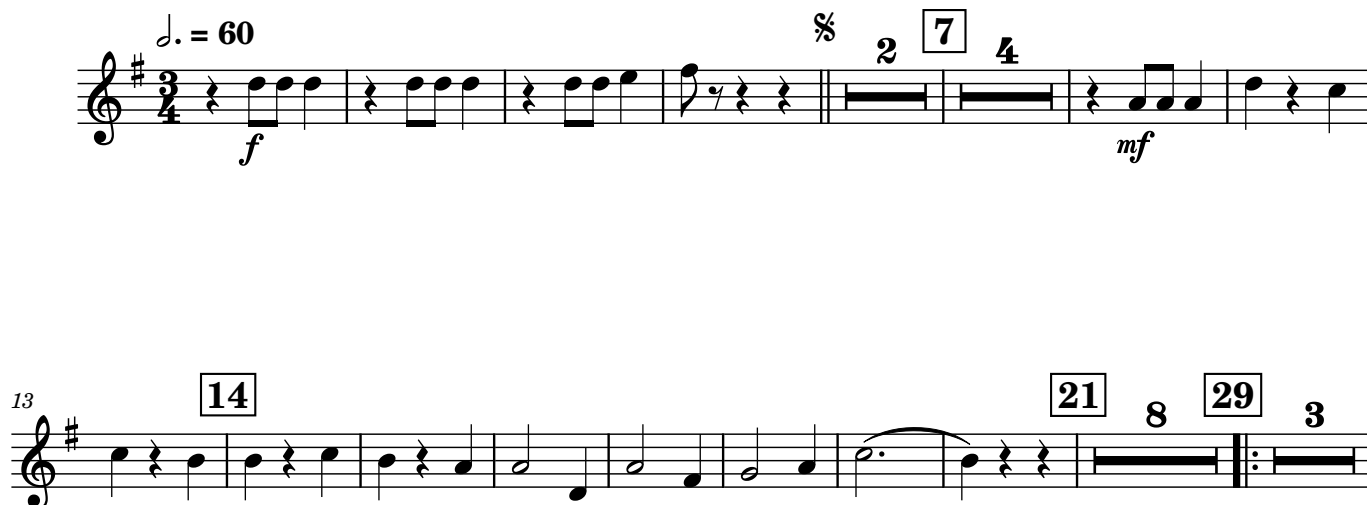

f *mf*

13 14 21 8 29 3

2

32

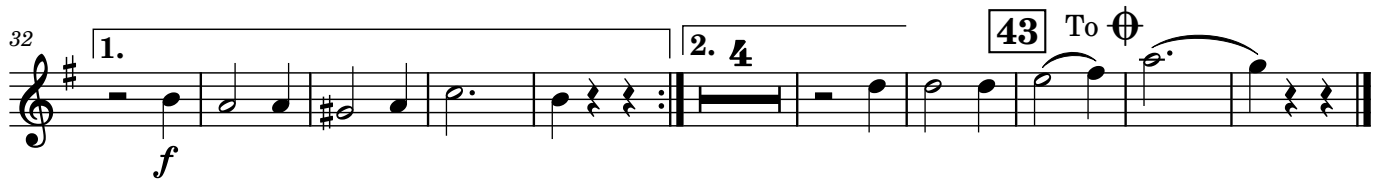

1. *f*

2. 4

43 To ϕ

ϕ

46

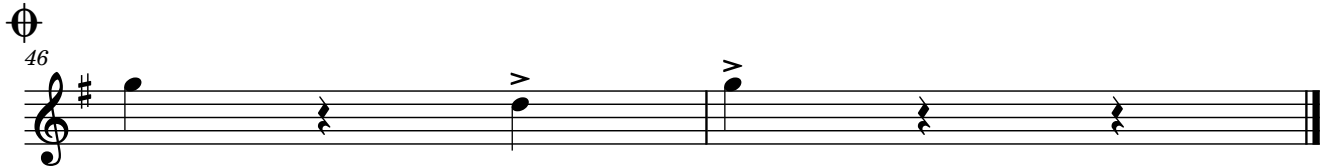

Trompete in B 2

An Kraatschn

Partitur

Text: Hans Klecker
Musik: Karl-Heinz Schneider
Bearbeitung: Hendrik Kralle

$\text{♩} = 60$

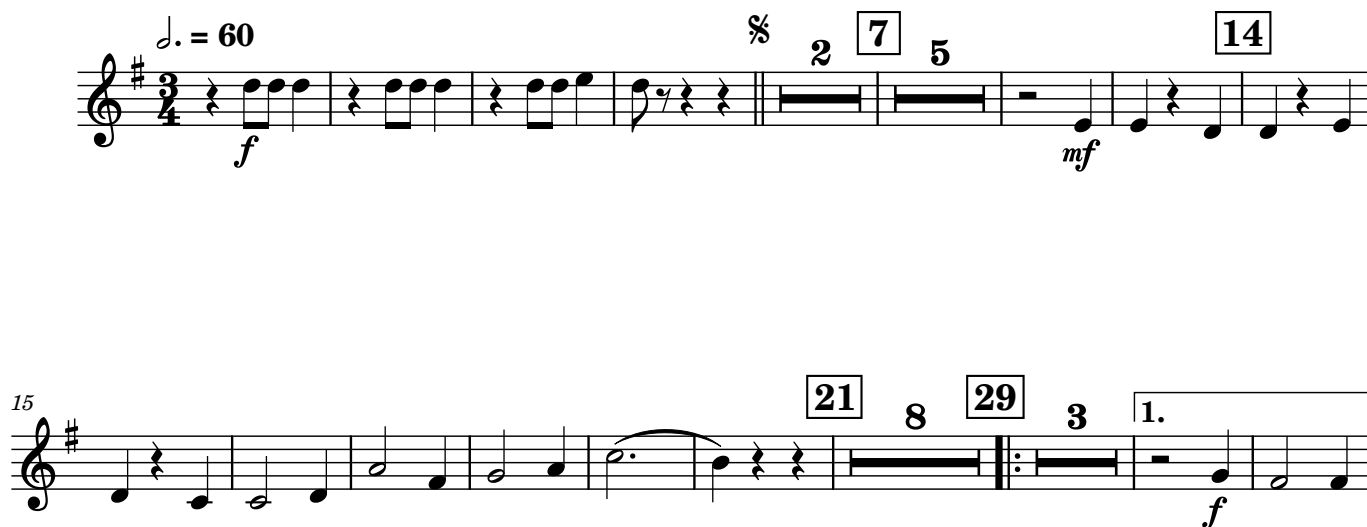

f *mf*

15

21 8 29 3 1.

f

2

34

47

2x D.S.

con rep.

dann Φ - Φ
 (Wenn kein
 Gesang,
 dann 1x D.S.)

Posaune 1

An Kraatschn

Partitur

Text: Hans Klecker
Musik: Karl-Heinz Schneider
Bearbeitung: Hendrik Kralle

$\text{♩} = 60$

f *mf* *f* *sf*

7 14 21 29

10 19 30

1. 3 2.

Posaune 2

An Kraatschn

Partitur

Text: Hans Klecker
Musik: Karl-Heinz Schneider
Bearbeitung: Hendrik Kralle

$\text{♩} = 60$

12

24

2

36

2.

43 To Φ

Φ

46

2
c
da
(W
C
dann

An Kraatschn

Partitur

Text: Hans Klecker
Musik: Karl-Heinz Schneider
Bearbeitung: Hendrik Kralle

♩. = 60 $\frac{3}{4}$ $\frac{4}{4}$ $\frac{7}{4}$ $\frac{4}{4}$ $\frac{14}{4}$

mf

16 $\frac{21}{4}$ $\frac{2}{29}$ f

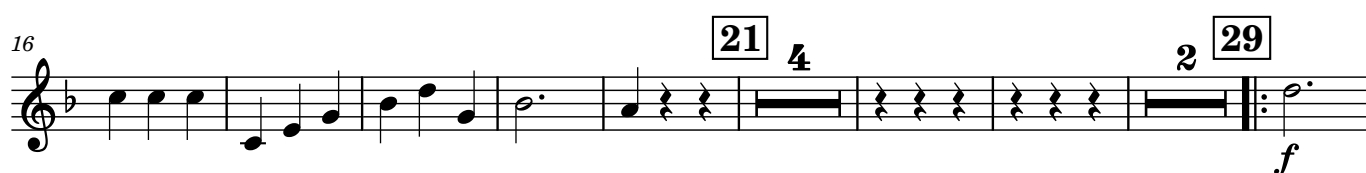

2

30

2x D.S.

con rep.

dann ϕ - ϕ
 (Wenn kein
 Gesang,
 dann 1x D.S.)

Holzblöcke

An Kraatschn

Partitur

Text: Hans Klecker
Musik: Karl-Heinz Schneider
Bearbeitung: Hendrik Kralle

$\text{♩} = 60$
 $\frac{3}{4}$ $\frac{4}{4}$ $\%$
 mf
 [7] [14]

17 [21] [29] [43] To \oplus

\oplus
46

da
(W
C
dan

Schlagzeug

An Kraatschn

Partitur

Text: Hans Klecker
Musik: Karl-Heinz Schneider
Bearbeitung: Hendrik Kralle

$\text{♩} = 60$

22

29

33

43 To Φ

2

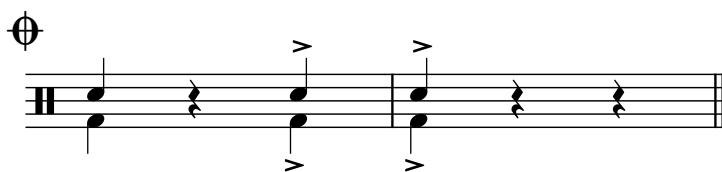
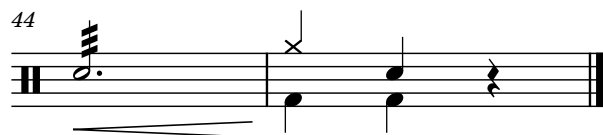

2x D.S.

con rep.

dann \oplus - \oplus
(Wenn kein
Gesang,
dann 1x D.S.)

Pauken

An Kraatschn

Partitur

Text: Hans Klecker
Musik: Karl-Heinz Schneider
Bearbeitung: Hendrik Kralle

$\text{♩} = 60$

2 7 7 14 7 21 4

26 3 29 3 1. 1 2. 4

f *sf* *f*

2

43 **43** To \oplus

\oplus

2x D.S.

con rep.

dann \oplus - \oplus
 (Wenn kein
 Gesang,
 dann 1x D.S.)

Flügelhorn

An Kraatschn

Partitur

Text: Hans Klecker
Musik: Karl-Heinz Schneider
Bearbeitung: Hendrik Kralle

f $\text{♩} = 60$ *mf*

11 1 14 3 21

23 29 1.

Baritonhorn

An Kraatschn

Partitur

Text: Hans Klecker
 Musik: Karl-Heinz Schneider
 Bearbeitung: Hendrik Kralle

f $\text{♩} = 60$

mf

13 **1** **14** **3** **21**

25 **29** **1. 1**

2

36

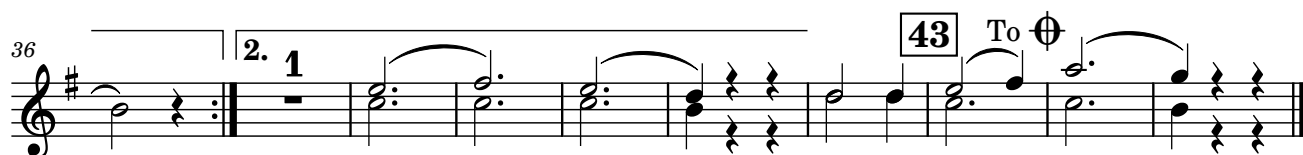

2. 1

43 To Φ

Φ

46

2
c
da
(W
C
dann

Bariton

An Kraatschn

Partitur

Text: Hans Klecker
Musik: Karl-Heinz Schneider
Bearbeitung: Hendrik Kralle

$\text{♩} = 60$
f

§ 2 7 7 14 7 21

23

29 *f* 1.

33

2.

2

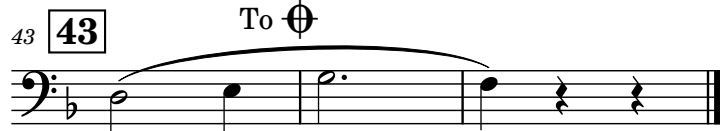

2x D.S.

con rep.

dann \oplus - \oplus
(Wenn kein
Gesang,
dann 1x D.S.)

Tuba

An Kraatschn

Partitur

Text: Hans Klecker
Musik: Karl-Heinz Schneider
Bearbeitung: Hendrik Kralle

$\text{♩} = 60$

10

20

29

f *mf*

2

38

43 To Φ

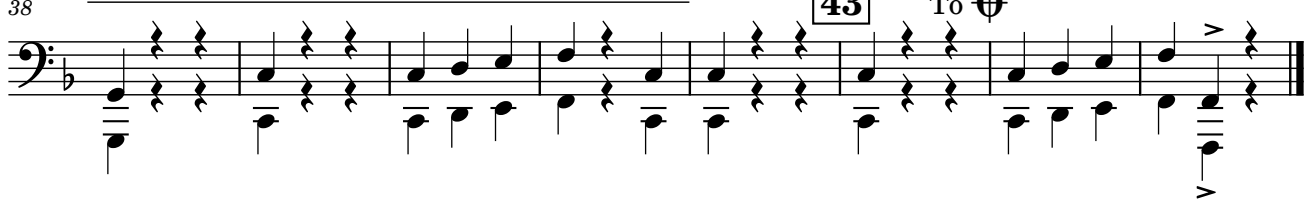

Φ

46

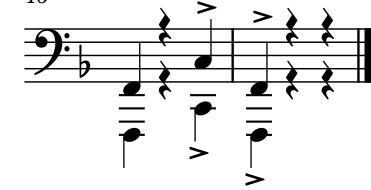

2
c
da
(W
G
dann