

Karle, verlier de Balance ne!

Partitur

Text: Herbert Anders

Musik: Herbert Anders

Bearbeitung: Hendrik Kralle

♩. = 60 mit Schwung

The score is for a 3/4 time piece in B-flat major. It features a large ensemble of instruments including flutes, clarinets, saxophones, horns, trumpets, trombones, tubas, and percussion. The vocal line is in German. Dynamics range from *f* (forte) to *mf* (mezzo-forte).

Lyrics: 's Bierschmack - te gutt, dr Schnoapswoar ne schlaajcht, dar

9

Fl. 1 *mf*

Fl. 2 *mf*

Bkl. *mf*

Kl. in Es *mf*

Kl. in B 1 *mf*

Kl. in B 2 *mf*

Kl. in B 3 *mf*

St.

Asax. 1

Asax. 2

Tsax.

Barsax.

Hn. in F 1 *mf*

Hn. in F 2 *mf*

Trp. in B 1 *mf*

Trp. in B 2 *mf*

Pos. 1

Pos. 2

Pos. 3

Gls. *mf*

Schlgz. *mf*

Trg. *mf*

Flghn. 1

Flghn. 2

Tenh. 1 *mf*

Tenh. 2

Bar. 1

Tb. 1

Tb. 2

macht de Kah - le ree - - ne. "Noa ann Kurn har!" rief Nub - ber Schwaar,

17

Fl. 1

Fl. 2

Bkl.

Kl. in Es

Kl. in B 1

Kl. in B 2

Kl. in B 3

St.

dar woar schun ne mih oal - lee - - ne. Jeds noahm'ch noa enn zun Oab - ge - wänn.

Asax. 1

Asax. 2

Tsax.

Barsax.

Hn. in F 1

Hn. in F 2

Trp. in B 1

Trp. in B 2

Pos. 1

Pos. 2

Pos. 3

Glsp.

Schlgz.

Trg.

Flghn. 1

Flghn. 2

Tenh. 1

Tenh. 2

Bar. 1

Tb. 1

Tb. 2

25

Fl. 1

Fl. 2

Bkl.

Kl. in Es

Kl. in B 1

Kl. in B 2

Kl. in B 3

St.

Asax. 1

Asax. 2

Tsax.

Barsax.

Hn. in F 1

Hn. in F 2

Trp. in B 1

Trp. in B 2

Pos. 1

Pos. 2

Pos. 3

Glsp.

Schlgz.

Trg.

Flghn. 1

Flghn. 2

Tenhn. 1

Tenhn. 2

Bar. 1

Tb. 1

Tb. 2

A su ann Ding is nischt drooa. Drum noahm'ch jeds noa enn. zun Oab - ge - wänn. 's

33

Fl. 1

Fl. 2

Bkl.

Kl. in Es

Kl. in B 1

Kl. in B 2

Kl. in B 3

St.

Asax. 1

Asax. 2

Tsax.

Barsax.

Hn. in F 1

Hn. in F 2

Trp. in B 1

Trp. in B 2

Pos. 1

Pos. 2

Pos. 3

Glsp.

Schlgz.

Trg.

Flghn. 1

Flghn. 2

Tenhn. 1

Tenhn. 2

Bar. 1

Tb. 1

Tb. 2

fing schun zu schau - kln oaa. - - - Koar - le, ver - lier de Ba - lan - ce ne

41 2. Mal D.C. Φ

Fl. 1

Fl. 2

Bkl.

Kl. in Es

Kl. in B 1

Kl. in B 2

Kl. in B 3

St.

Wenn's o schau - keln tutt Koar - le, ver - l i e r de Ba - lan - ce ne!

Asax. 1

Asax. 2

Tsax.

Barsax.

Hn. in F 1

Hn. in F 2

Trp. in B 1

Trp. in B 2

Pos. 1

Pos. 2

Pos. 3

Glsp.

Schlgz.

Trg.

Flghn. 1

Flghn. 2

Tenhn. 1

Tenhn. 2

Bar. 1

Tb. 1

Tb. 2

49

Fl. 1

Fl. 2

Bkl.

Kl. in Es

Kl. in B 1

Kl. in B 2

Kl. in B 3

St.

Oack ne im - ge - schutt

Asax. 1

Asax. 2

Tsax.

Barsax.

Hn. in F 1

Hn. in F 2

Trp. in B 1

Trp. in B 2

Pos. 1

Pos. 2

Pos. 3

Glsp.

Schlgz.

Trg.

Flghn. 1

Flghn. 2

Tenh. 1

Tenh. 2

Bar. 1

Tb. 1

Tb. 2

2x Da Capo
2. Mal D.C.
☺-☺

53

Fl. 1

Fl. 2

Bkl.

Kl. in Es

Kl. in B 1

Kl. in B 2

Kl. in B 3

St.

Asax. 1

Asax. 2

Tsax.

Barsax.

Hn. in F 1

Hn. in F 2

Trp. in B 1

Trp. in B 2

Pos. 1

Pos. 2

Pos. 3

Gls.

Schlgz.

Trg.

Flghn. 1

Flghn. 2

Tenh. 1

Tenh. 2

Bar. 1

Tb. 1

Tb. 2

Koar - le, ver - lie - re Ba - lan - ce ne! Oack ne im - ge - schutt

61

Fl. 1
Fl. 2
Bkl.
Kl. in Es
Kl. in B 1
Kl. in B 2
Kl. in B 3
St.
Asax. 1
Asax. 2
Tsax.
Barsax.
Hn. in F 1
Hn. in F 2
Trp. in B 1
Trp. in B 2
Pos. 1
Pos. 2
Pos. 3
Glsp.
Schlgz.
Trg.
Flghn. 1
Flghn. 2
Tenhn. 1
Tenhn. 2
Bar. 1
Tb. 1
Tb. 2

f *ff*

Koar - le, ver - lier de Ba - lan - ce ne! Oack ne im - ge - schutt

Karle, verlier de Balance ne!

Partitur

Text: Herbert Anders
Musik: Herbert Anders
Bearbeitung: Hendrik Kralle

$\text{♩} = 60$ mit Schwung

2

47

53

60

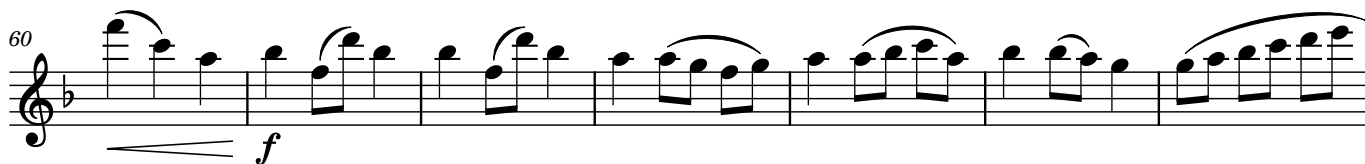

67

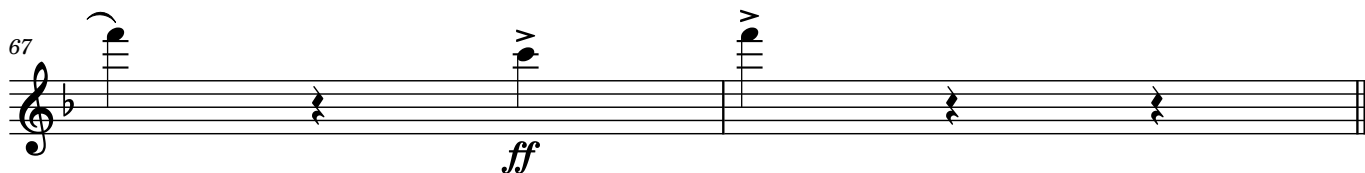

2x
2.

Karle, verlier de Balance ne!

Partitur

Text: Herbert Anders

Musik: Herbert Anders

Bearbeitung: Hendrik Kralle

♩. = 60 mit Schwung

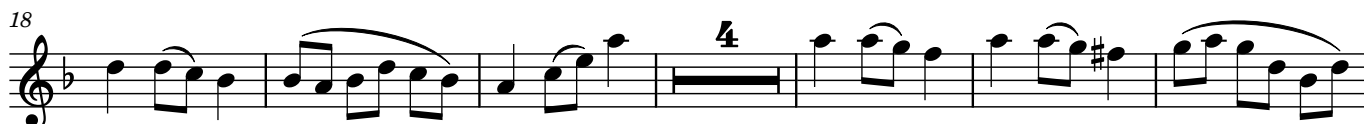
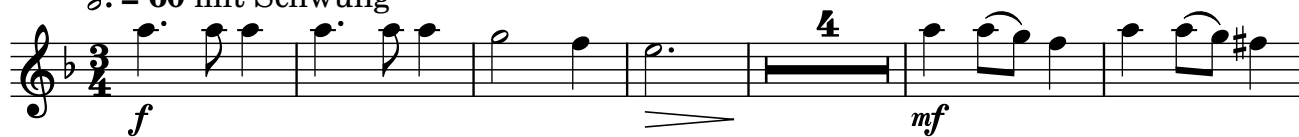

2. Mal D.C.

2

2x Da Capo
2. Mal D.C.

57

f

64

ff

Bassklarinette Karle, verlier de Balance ne!

Partitur

Text: Herbert Anders
Musik: Herbert Anders
Bearbeitung: Hendrik Kralle

$\text{♩} = 60$ mit Schwung

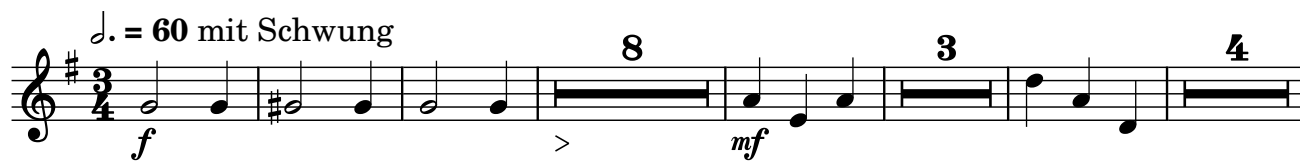

21

29

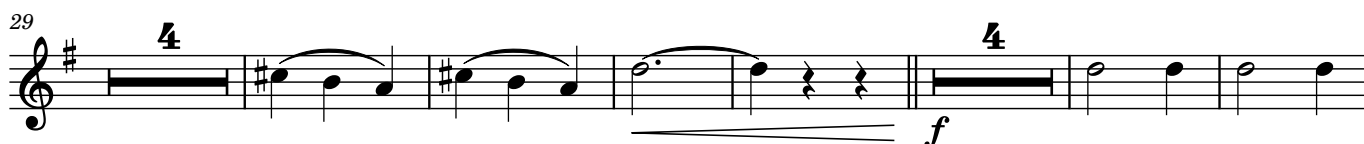

2

2. Mal D.C.

43

53

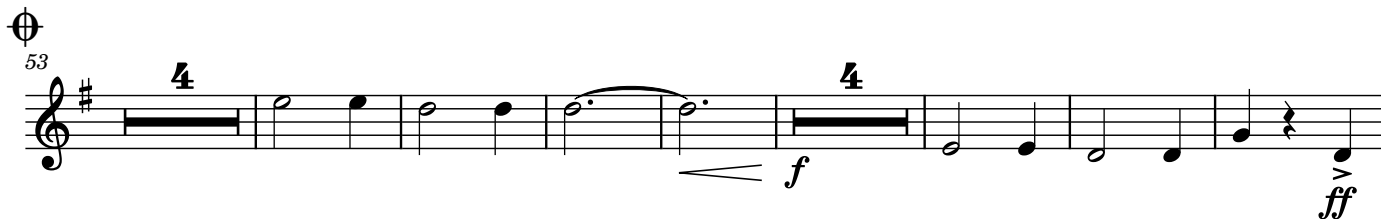

68

Klarinette in Es Karle, verlier de Balance ne!

Partitur

Text: Herbert Anders

Musik: Herbert Anders

Bearbeitung: Hendrik Kralle

♩. = 60 mit Schwung

14

24

37

2. Mal D.C.

46

58

f

65

ff

Klarinette in B ¹ Karle, verlier de Balance ne!

Partitur

Text: Herbert Anders
Musik: Herbert Anders
Bearbeitung: Hendrik Kralle

♩. = 60 mit Schwung

2

52

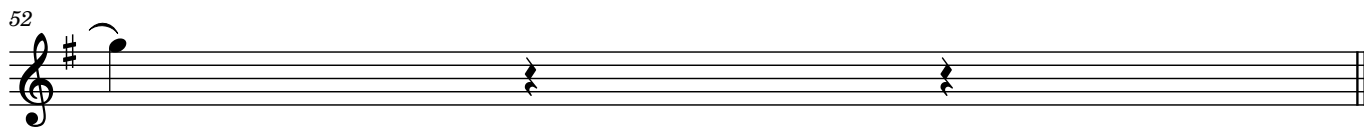

53

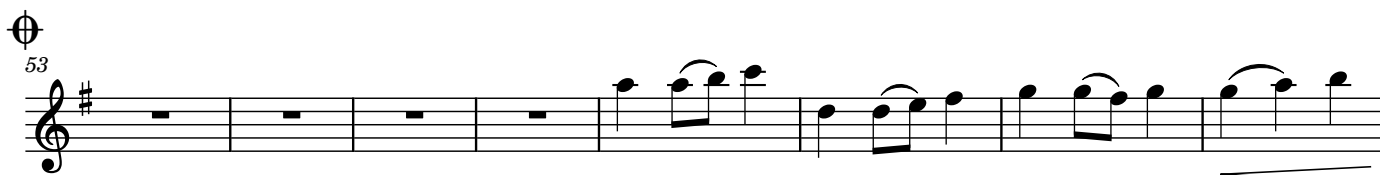

61

67

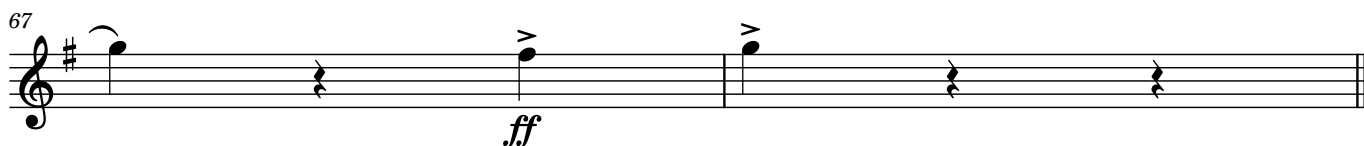

2x
2.

Klarinette in B² Karle, verlier de Balance ne!

Partitur

Text: Herbert Anders
Musik: Herbert Anders
Bearbeitung: Hendrik Kralle

♩. = 60 mit Schwung

8

18

25

32

39 2. Mal D.C.

46

2

52

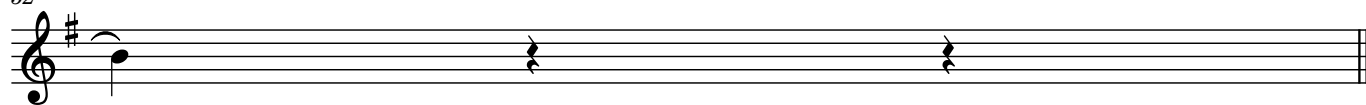

53

61

67

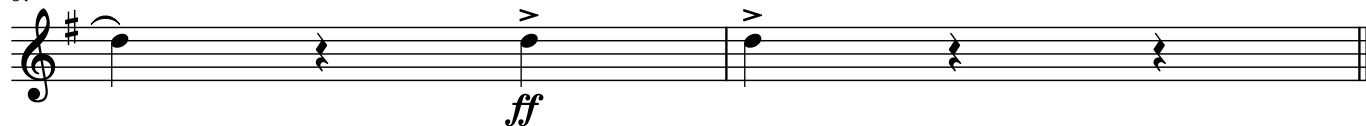

2x
2.

Klarinette in B ³ Karle, verlier de Balance ne!

Partitur

Text: Herbert Anders
Musik: Herbert Anders
Bearbeitung: Hendrik Kralle

$\text{♩} = 60$ mit Schwung

10

21

31

38

2. Mal D.C.

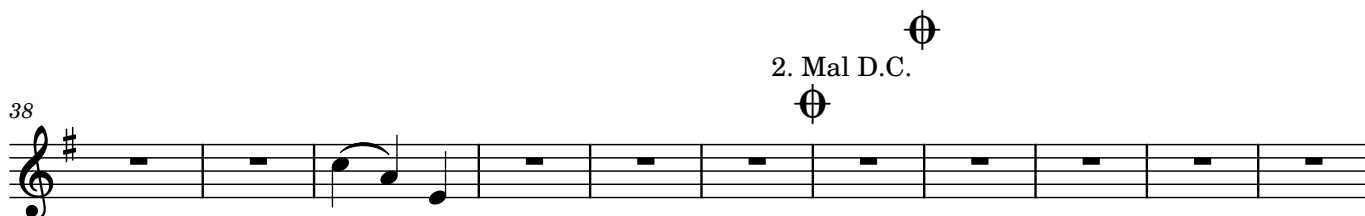

2

49

53

61

f

67

ff

2x
2.

Stimme

Karle, verlier de Balance ne!

Partitur

Text: Herbert Anders

Musik: Herbert Anders

Bearbeitung: Hendrik Kralle

$\text{♩} = 60$ mit Schwung

4

's Bierschmack-te gutt, drSchnoaps woar neschlaajcht, dar macht de Kah - le

11

ree - ne. "Noa ann Kurn har!" rief Nub-berSchwaar, dar woarschun ne mih oal - lee -

20

-ne. Jedsnoahm'chnoa enn zunOab-ge-wänn. A su ann Ding isnischt droaa. Drum

29

noahm'ch jedsnoa enn. zunOab-ge-wänn. fißschun zu schau - kln oaa. -

2. Mal D.C.

37 *f*

Koar-le, ver - lier de Ba - lan - ce ne Wenn's o schau-keln tutt Koar-le, ver -

2

46

-lier de Ba - lan - ce ne! Oack ne im - ge-schutt Koar-le, ver-

54

-lier de Ba - lan - ce ne! Oack ne im - ge-schutt Koar-le, ver-lier de

2x Da Ca
2. Mal D.
⊕

63

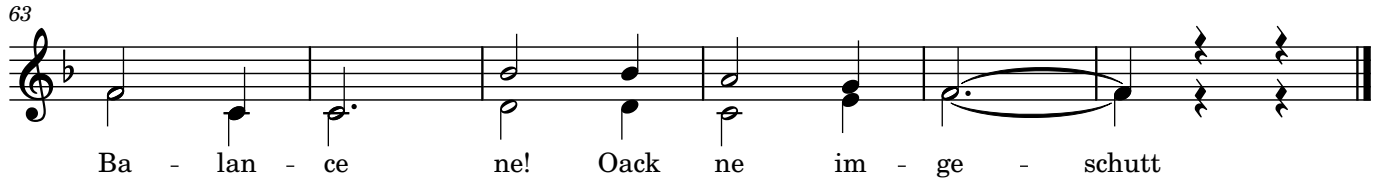

Ba - lan - ce ne! Oack ne im - ge - schutt

Altsaxophon 1 Karle, verlier de Balance ne!

Partitur

Text: Herbert Anders
Musik: Herbert Anders
Bearbeitung: Hendrik Kralle

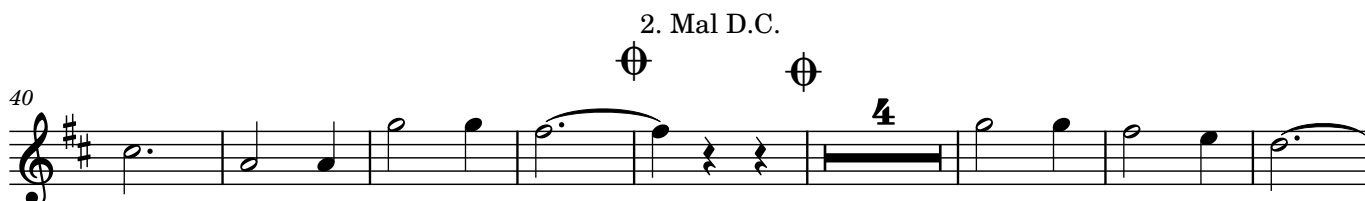
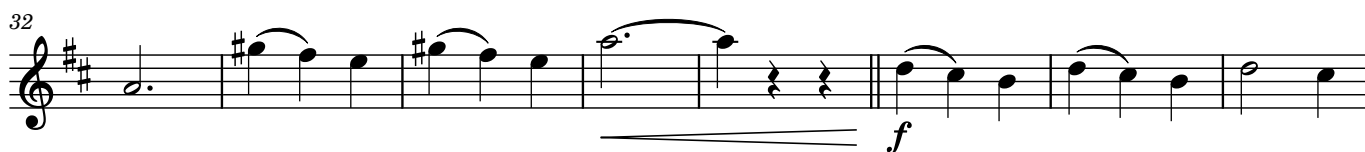

2

52

2x Da Capo
2. Mal D.C.
♩-♩

Altsaxophon 2 Karle, verlier de Balance ne!

Partitur

Text: Herbert Anders
Musik: Herbert Anders
Bearbeitung: Hendrik Kralle

$\text{♩} = 60$ mit Schwung

23

32

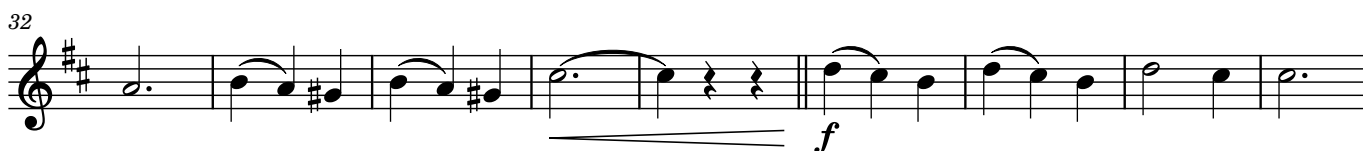

Tenorsaxophon Karle, verlier de Balance ne!

Partitur

Text: Herbert Anders
Musik: Herbert Anders
Bearbeitung: Hendrik Kralle

$\text{♩} = 60$ mit Schwung

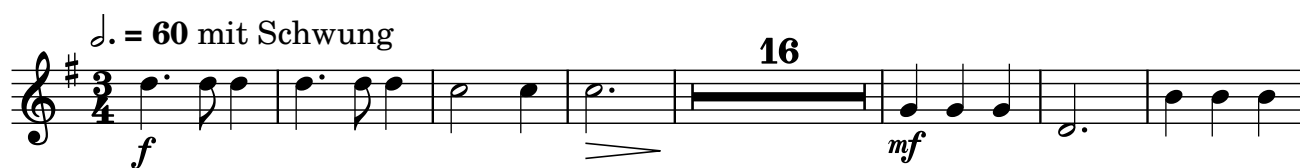

16

24

33

58

67

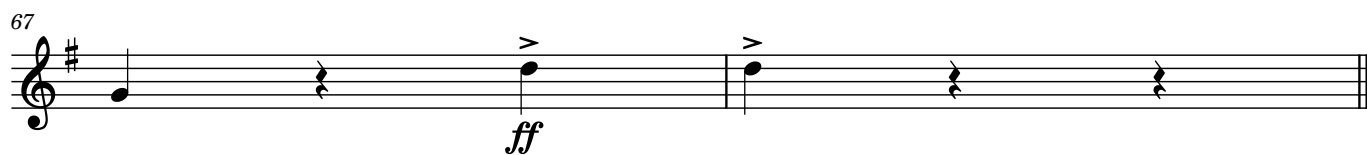

Baritonsaxophon Karle, verlier de Balance ne!

Partitur

Text: Herbert Anders
Musik: Herbert Anders
Bearbeitung: Hendrik Kralle

$\text{♩} = 60$ mit Schwung

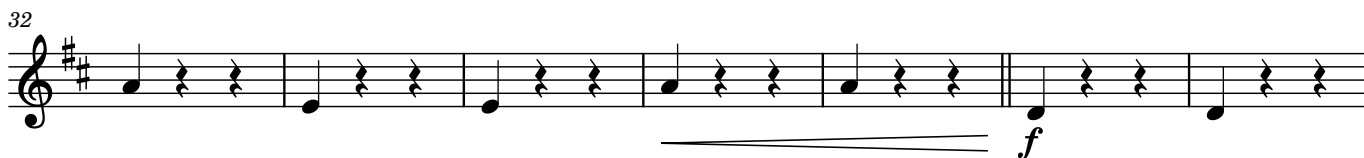

2. Mal D.C.

2

47

Φ

53

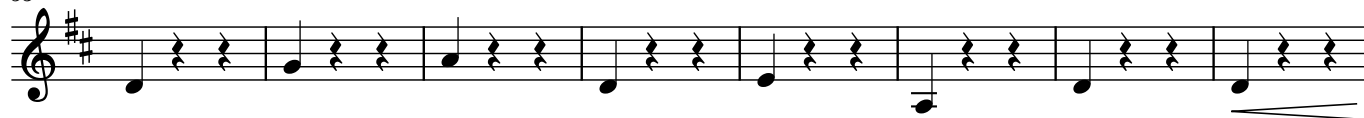

61

68

Horn in F 1

Karle, verlier de Balance ne!

Partitur

Text: Herbert Anders

Musik: Herbert Anders

Bearbeitung: Hendrik Kralle

$\text{♩} = 60$ mit Schwung

13

32

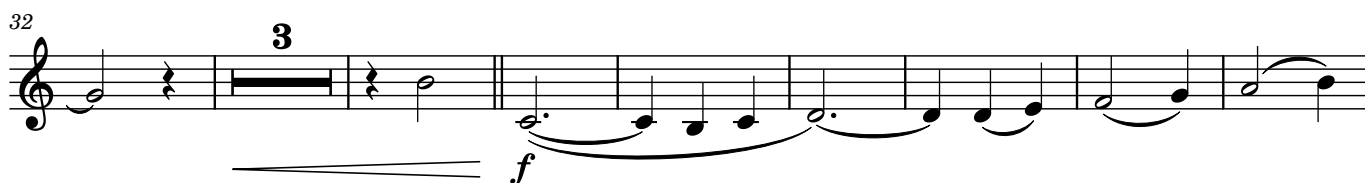

2. Mal D.C.

43

2

52

2x Da Capo
2. Mal D.C.
♩-♩

60

Horn in F 2

Karle, verlier de Balance ne!

Partitur

Text: Herbert Anders

Musik: Herbert Anders

Bearbeitung: Hendrik Kralle

$\text{♩} = 60$ mit Schwung

17

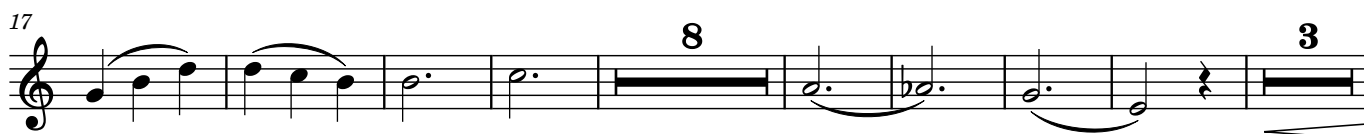

2. Mal D.C.

36

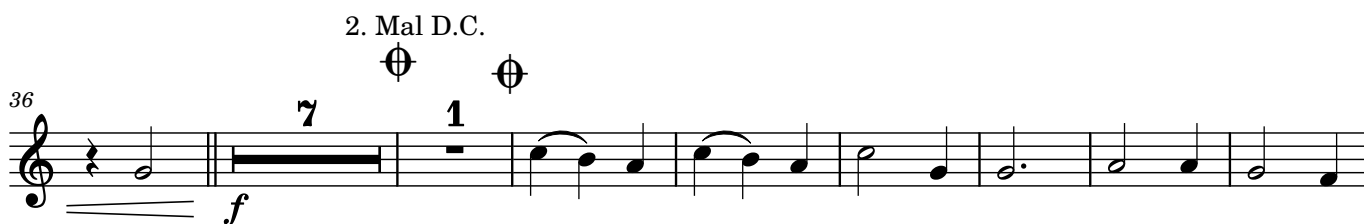

2

51

2x Da Capo
2. Mal D.C.

59

Trompete in B 1 Karle, verlier de Balance ne!

Partitur

Text: Herbert Anders
Musik: Herbert Anders
Bearbeitung: Hendrik Kralle

$\text{♩} = 60$ mit Schwung

15

26

37

2. Mal D.C.

2

47

♩

54

f

2x Da Cap
2. Mal D.C.

62

Trompete in B 2 Karle, verlier de Balance ne!

Partitur

Text: Herbert Anders
Musik: Herbert Anders
Bearbeitung: Hendrik Kralle

$\text{♩} = 60$ mit Schwung

16

27

2. Mal D.C. ♩

44

2

52

2x Da Capo
2. Mal D.C.
♩-♩

59

67

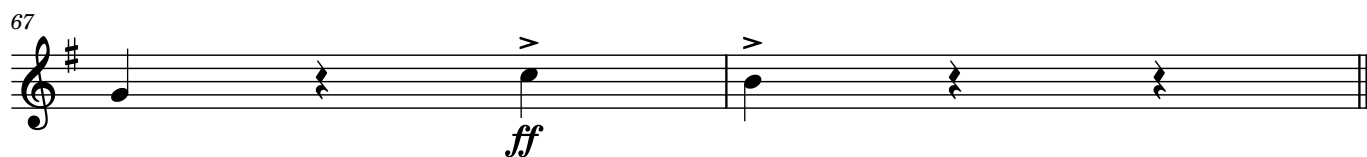

Posaune 1

Karle, verlier de Balance ne!

Partitur

Text: Herbert Anders
Musik: Herbert Anders
Bearbeitung: Hendrik Kralle

$\text{♩} = 60$ mit Schwung

9

17

25

33

2. Mal D.C.

41

2

49

2x Da Capo
2. Mal D.C.
♩-♩

Karle, verlier de Balance ne!

Partitur

Text: Herbert Anders
Musik: Herbert Anders
Bearbeitung: Hendrik Kralle

$\text{♩} = 60$ mit Schwung

9

17

25

33

2. Mal D.C.

41

2

49

2x Da Capo
2. Mal D.C.
♩-♩

56

64

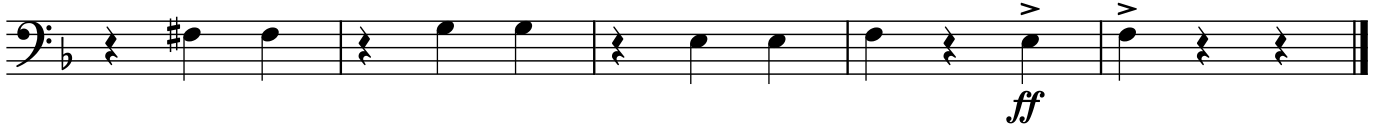

Karle, verlier de Balance ne!

Partitur

Text: Herbert Anders
Musik: Herbert Anders
Bearbeitung: Hendrik Kralle

♩. = 60 mit Schwung

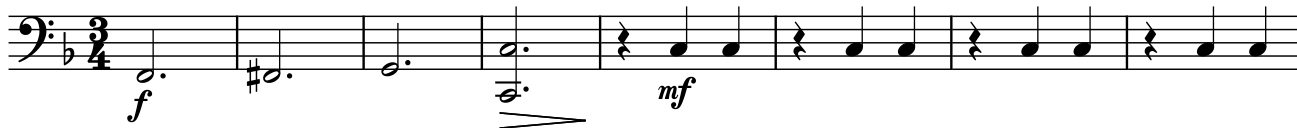

9

17

25

33

2. Mal D.C.

41

2

49

2x Da Capo
2. Mal D.C.
♩-♩

56

64

Glockenspiel

Karle, verlier de Balance ne!

Partitur

Text: Herbert Anders

Musik: Herbert Anders

Bearbeitung: Hendrik Kralle

$\text{♩} = 60$ mit Schwung

18

Schlagzeug

Karle, verlier de Balance ne!

Partitur

Text: Herbert Anders

Musik: Herbert Anders

Bearbeitung: Hendrik Kralle

$\text{♩} = 60$ mit Schwung

2. Mal D.C.

2

48

2x Da Capo
2. Mal D.C.
⊕-⊕

55

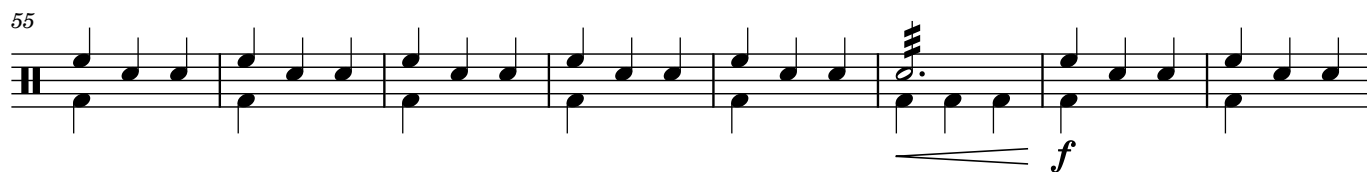

63

Triangel

Karle, verlier de Balance ne!

Partitur

Text: Herbert Anders
Musik: Herbert Anders
Bearbeitung: Hendrik Kralle

♩ = 60 mit Schwung

2. Mal D.C.

36

7

1

7

8

54

8

Flügelhorn 1

Karle, verlier de Balance ne!

Partitur

Text: Herbert Anders
Musik: Herbert Anders
Bearbeitung: Hendrik Kralle

$\text{♩} = 60$ mit Schwung

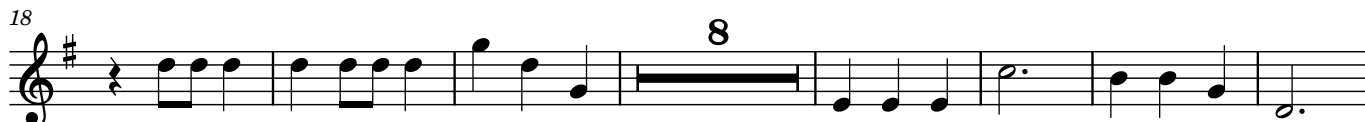
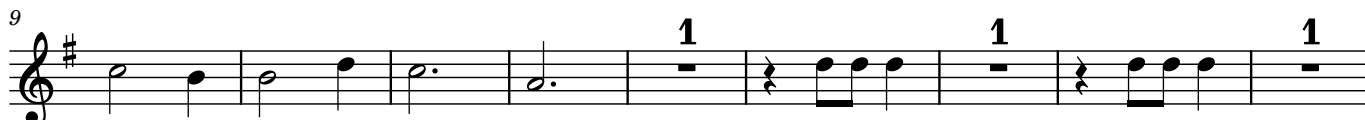

2

2. Mal D.C.

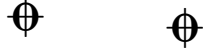

42

53

61

♩. = 60 mit Schwung

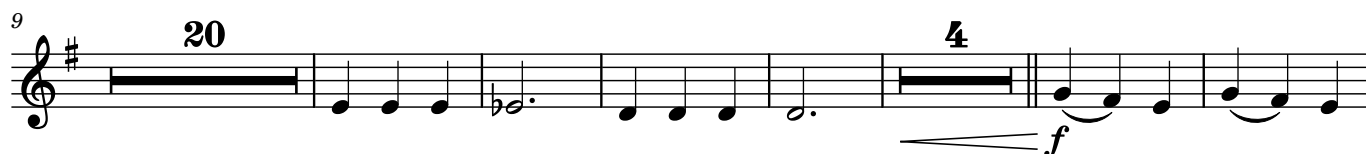

2. Mal D.C.

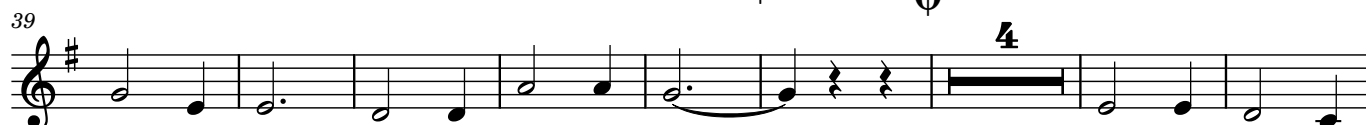

2

51

2x Da Capo
2. Mal D.C.
♩-♩

59

67

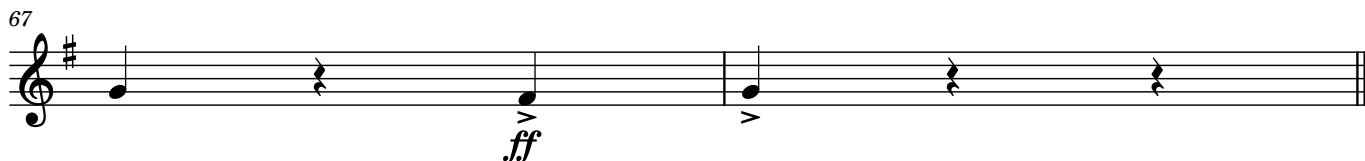

Baritonhorn 1 Karle, verlier de Balance ne!

Partitur

Text: Herbert Anders
Musik: Herbert Anders
Bearbeitung: Hendrik Kralle

$\text{♩} = 60$ mit Schwung

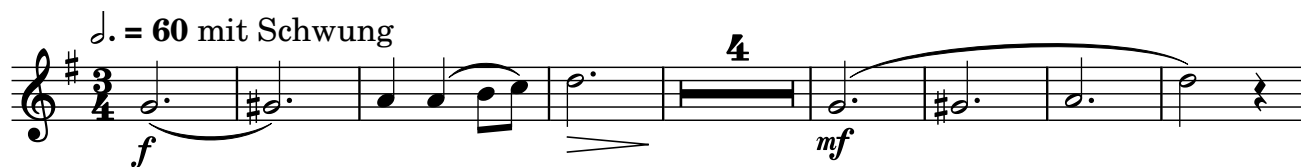

13

2. Mal D.C.

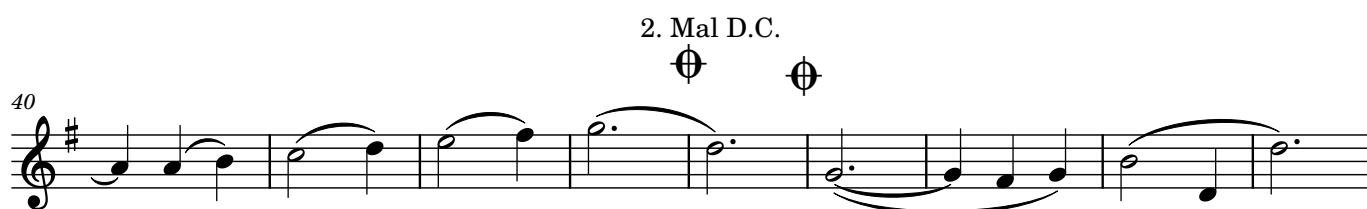

2

49

2x Da Capo
2. Mal D.C.
♩-♩

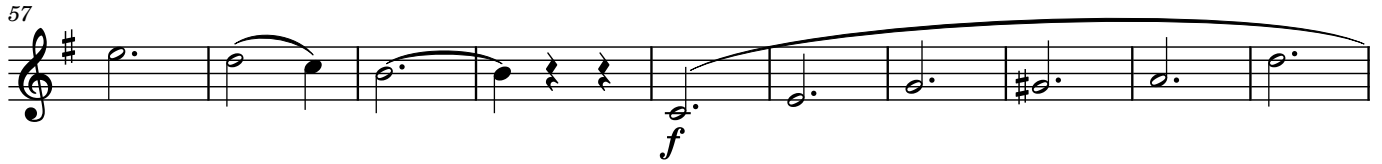

Baritonhorn 2 Karle, verlier de Balance ne!

Partitur

Text: Herbert Anders
Musik: Herbert Anders
Bearbeitung: Hendrik Kralle

$\text{♩} = 60$ mit Schwung

2. Mal D.C.

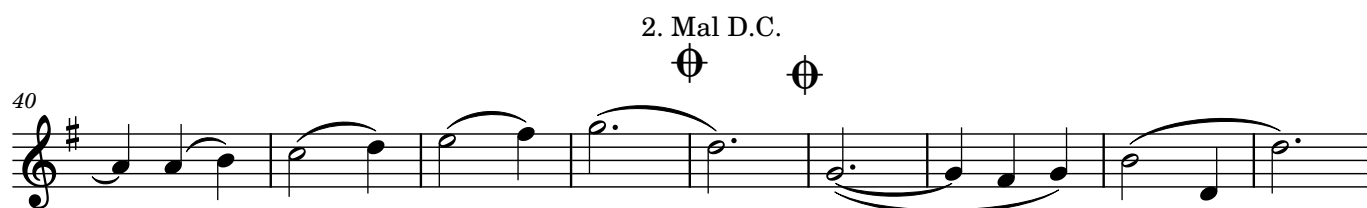

2

49

2x Da Capo
2. Mal D.C.
♩-♩

57

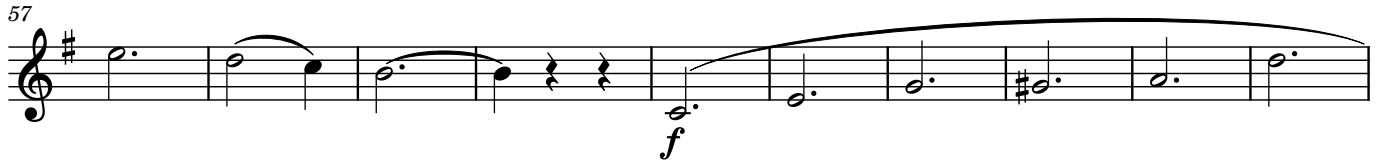

67

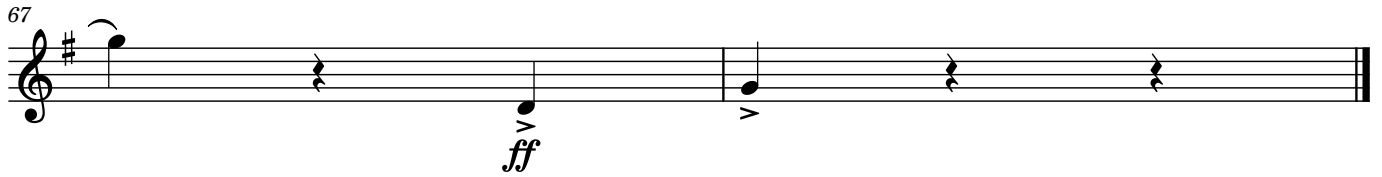

Baritonhorn 1 (1) Karle, verlier de Balance ne!

Partitur

Text: Herbert Anders
Musik: Herbert Anders
Bearbeitung: Hendrik Kralle

$\text{♩} = 60$ mit Schwung

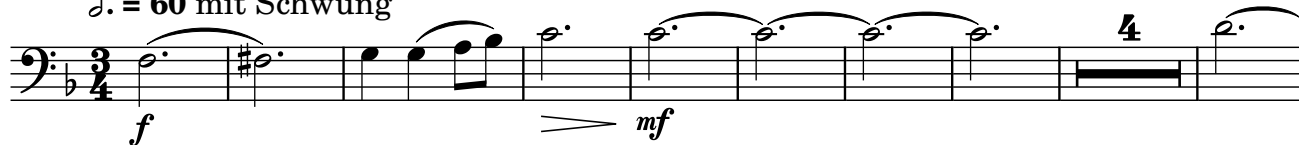

14

2. Mal D.C.

42

2

52

2x Da Capo
2. Mal D.C.
⊕-⊕

Tuba 1

Karle, verlier de Balance ne!

Partitur

Text: Herbert Anders
Musik: Herbert Anders
Bearbeitung: Hendrik Kralle

♩. = 60 mit Schwung

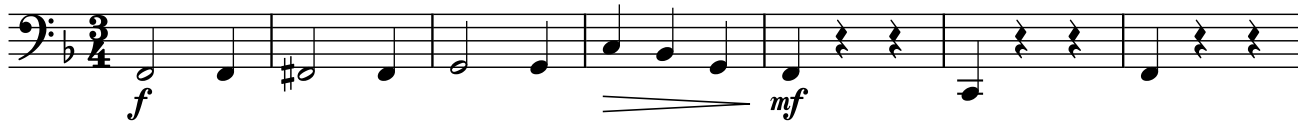

8

16

24

32

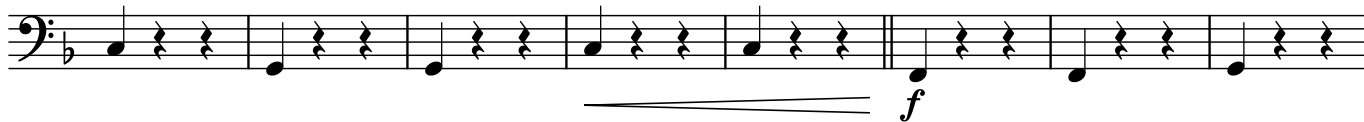

2. Mal D.C.

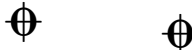

40

2

48

2x Da Capo
2. Mal D.C.
♩-♩

55

63

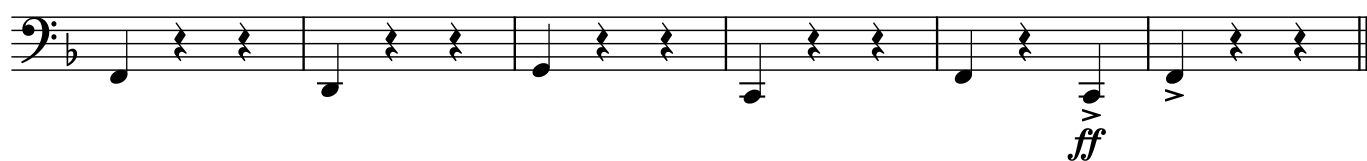

Tuba 2

Karle, verlier de Balance ne!

Partitur

Text: Herbert Anders
Musik: Herbert Anders
Bearbeitung: Hendrik Kralle

$\text{♩} = 60$ mit Schwung

8

16

24

32

2. Mal D.C.

40

2

48

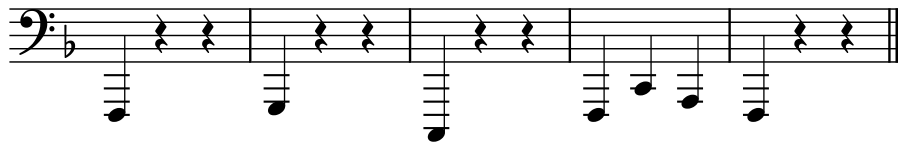

2x Da Capo
2. Mal D.C.
♩-♩

55

63

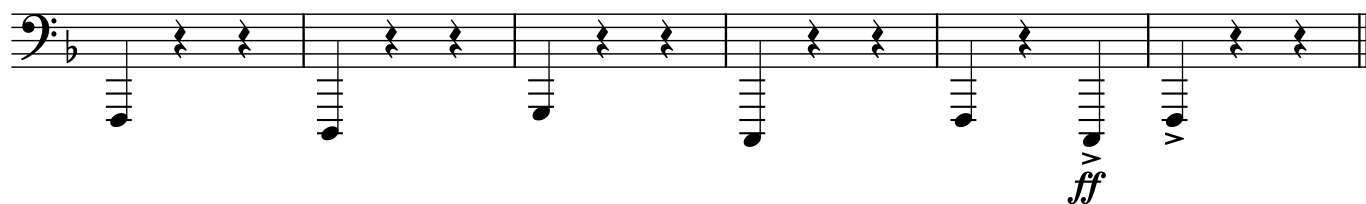
