

Vu oalln is woas do - Samba

Partitur

Text: Hans Klecker
Musik: Karl-Heinz Schneider
Bearbeitung: Hendrik Kralle

8

Fl. 1

Fl. 2

Stt. *f*

Kl. in Es

Kl. in B 1

Kl. in B 2

St.

Asax. 1

Asax. 2

Tsax.

Barsax.

Hn. in F 1

Hn. in F 2

Trp. in B 1

Trp. in B 2

Pos. 1

Pos. 2

Agogô

Clv.

Schr. *f*

Schlgz. *f*

Tbl. *f*

Flghn. 1

Flghn. 2

Tenhn. 1

Tenhn. 2

Barhn.

Tb.

15 ♩ = 108

22

Fl. 1

Fl. 2

Stt.

Kl. in Es

Kl. in B 1

Kl. in B 2

St.

Asax. 1

Asax. 2

Tsax.

Barsax.

Hn. in F 1

Hn. in F 2

Trp. in B 1

Trp. in B 2

Pos. 1

Pos. 2

Agogö

Clv.

Schr.

Schlgz.

Tbl.

Flghn. 1

Flghn. 2

Tenh. 1

Tenh. 2

Barhn.

Tb.

ff

mf

Mer hoann hu - che Bar - ge, hoann Hie - bl und Lahn. O

29

Fl. 1

Fl. 2

Stt.

Kl. in Es

Kl. in B 1

Kl. in B 2

St.

Tim - pl und Wie - sn und Buhsch is zu sahn. Mer hoann lan - ge Der - fer mit

Asax. 1

Asax. 2

Tsax.

Barsax.

Hn. in F 1

Hn. in F 2

Trp. in B 1

Trp. in B 2

Pos. 1

Pos. 2

Agogô

Clv.

Schr.

Schlgz.

Tbl.

Flghn. 1

Flghn. 2

Tenhn. 1

Tenhn. 2

Barhn.

Tb.

35

Fl. 1

Fl. 2

Stt.

Kl. in Es

Kl. in B 1

Kl. in B 2

St.

Häu - sln aus Hülz, de Gar - tl und Bä - tl, doas is un - ser Stulz!

Asax. 1

Asax. 2

Tsax.

Barsax.

Hn. in F 1

Hn. in F 2

Trp. in B 1

Trp. in B 2

Pos. 1

Pos. 2

Agogö

Clv.

Schr.

Schlgz.

Tbl.

Flghn. 1

Flghn. 2

Tenhn. 1

Tenhn. 2

Barhn.

Tb.

41

Fl. 1

Fl. 2

Stt.

Kl. in Es

Kl. in B 1

Kl. in B 2

St.

Asax. 1

Asax. 2

Tsax.

Barsax.

Hn. in F 1

Hn. in F 2

Trp. in B 1

Trp. in B 2

Pos. 1

Pos. 2

Agogó

Clv.

Schr.

Schlgz.

Tbl.

Flghn. 1

Flghn. 2

Tenh. 1

Tenh. 2

Barhn.

Tb.

Mir sohn euch oack dooas ee - ne: De Ä - ber -

47

Fl. 1

Fl. 2

Stt.

Kl. in Es

Kl. in B 1

Kl. in B 2

St.

-lau - sitz is klee - - ne. Und is un - se Heem - te su klee - ne o, vu

Asax. 1

Asax. 2

Tsax.

Barsax.

Hn. in F 1

Hn. in F 2

Trp. in B 1

Trp. in B 2

Pos. 1

Pos. 2

Agogó

Clv.

Schr.

Schlgz.

Tbl.

Flghn. 1

Flghn. 2

Tenh. 1

Tenh. 2

Barhn.

Tb.

54 1., 2.

Fl. 1
Fl. 2
Stt.
Kl. in Es
Kl. in B 1
Kl. in B 2
St.
oalln is woas do, woas do!
Asax. 1
Asax. 2
Tsax.
Barsax.
Hn. in F 1
Hn. in F 2
Trp. in B 1
Trp. in B 2
Pos. 1
Pos. 2
Agogô
Clv.
Schr.
Schlgz.
Tbl.
Flghn. 1
Flghn. 2
Tenhn. 1
Tenhn. 2
Barhn.
Tb.

60

Fl. 1

Fl. 2

Stt.

Kl. in Es

Kl. in B 1

Kl. in B 2

St.

Asax. 1

Asax. 2

Tsax.

Barsax.

Hn. in F 1

Hn. in F 2

Trp. in B 1

Trp. in B 2

Pos. 1

Pos. 2

Agogô

Clv.

Schr.

Schlgz.

Tbl.

Flghn. 1

Flghn. 2

Tenhn. 1

Tenhn. 2

Barhn.

Tb.

3.

2. Mer do!

D.S. %al Φ - Φ

Φ

do!

Flöte 1

Vu oalln is woas do - Samba

Partitur

Text: Hans Klecker
 Musik: Karl-Heinz Schneider
 Bearbeitung: Hendrik Kralle

14 $\text{♩} = 108$
 8 *ff* 1 7 3

36 *f* 1 3

48 1 2 1 1., 2.

58 3. 1

66 *ff* D.S. ♩ al ♩ - ♩

Vu oalln is woas do - Samba

Partitur

Text: Hans Klecker
Musik: Karl-Heinz Schneider
Bearbeitung: Hendrik Kralle

♩ = 108

14 8 1 7 3

36 1 3 f

48 1 2 1 1., 2.

58 3. 1

66 ff

D.S. al \oplus - \oplus

Klarinette in Es Vu oalln is woas do - Samba

Partitur

Text: Hans Klecker
Musik: Karl-Heinz Schneider
Bearbeitung: Hendrik Kralle

♩ = 108

14 8 1 7 3

ff

36 5 % 5 6 1 1., 2.

f

58 3. 1

66 *ff* D.S. %al ϕ - ϕ

Klarinette in B 1 Vu oalln is woas do - Samba

Partitur

Text: Hans Klecker
Musik: Karl-Heinz Schneider
Bearbeitung: Hendrik Kralle

♩ = 108

14 3 2 1

25 3 1

35 1 1 3 f

47 1, 2. 1

57 3. 1

65 ff D.S. al Fine

Stimme

Vu oalln is woas do - Samba

Partitur

Text: Hans Klecker

Musik: Karl-Heinz Schneider

Bearbeitung: Hendrik Kralle

14 $\text{♩} = 108$ ff 1 mf

Mer hoann hu-che Bar-ge, hoann Hie-bl und

28

Lahn. O Tim-plund Wie-snund Buhschis zu sahn. Mer hoann lan-ge Der-fer mit Häu-sln aus

36 f

Hulz, de Gar-tl und Bä-tl, doas is un-ser Stulz! Mir so in euch oack doas ee -

45

-ne: De Ä - ber - lau - sitz is klee - ne. Und is un-se Heem-te su klee-ne o, vu

54

oalln is woas do, woas do!

2. Mer do!

do!

65 ff D.S. ♩

Ju, vu oalln is woas do, woas do!

Altsaxophon

Vu oalln is woas do - Samba

Partitur

Text: Hans Klecker

Musik: Karl-Heinz Schneider

Bearbeitung: Hendrik Kralle

♩ = 108

14

f

ff

24

mf

34

1 7

49

f

1., 2.

58

3.

65

ff

D.S. $\%$ al \oplus - \oplus

Tenorsaxophon Vu oalln is woas do - Samba

Partitur

Text: Hans Klecker
Musik: Karl-Heinz Schneider
Bearbeitung: Hendrik Kralle

$\text{♩} = 108$

14 1 3

f

22 *ff* *mf* 1 6

36 1 7 *f*

51 1., 2.

60 3.

67 *ff* D.S. al fine

Baritonsaxophon Vu oalln is woas do - Samba

Partitur

Text: Hans Klecker
Musik: Karl-Heinz Schneider
Bearbeitung: Hendrik Kralle

14 $\text{♩} = 108$
1

21 ff mf

29

36 f

45

55 1., 2. 3.

64 ff

Horn in F

Vu oalln is woas do - Samba

Partitur

Text: Hans Klecker

Musik: Karl-Heinz Schneider

Bearbeitung: Hendrik Kralle

♩ = 108

24

36

44

56

64

D.

Horn in F 2

Vu oalln is woas do - Samba

Partitur

Text: Hans Klecker
Musik: Karl-Heinz Schneider
Bearbeitung: Hendrik Kralle

14 $\text{♩} = 108$
2

f *ff*

24 1 3 3 *mf*

38 1 % 2 *f*

48 2 2 1., 2. 2

60 3. 2 2 *ff*

D.S. %al \oplus - \oplus

Trompete in B 1 Vu oalln is woas do - Samba

Partitur

Text: Hans Klecker
Musik: Karl-Heinz Schneider
Bearbeitung: Hendrik Kralle

$\text{♩} = 108$

14 8 1 3 3

ff *mf*

33 3 1 % 1 *f*

44 2

53 1., 2.

62 3. *ff*

D.S. ‰ al ⊕ - ⊕

Trompete in B 2 Vu oalln is woas do - Samba

Partitur

Text: Hans Klecker
Musik: Karl-Heinz Schneider
Bearbeitung: Hendrik Kralle

♩ = 108

33

44

56

1., 2. 3.

65

D.S. %al ⊕-

Posaune 1

Vu oalln is woas do - Samba

Partitur

Text: Hans Klecker
Musik: Karl-Heinz Schneider
Bearbeitung: Hendrik Kralle

♩ = 108

14

24

37

46

56

64

f

mf

f

ff

D.S.

Posaune 2

Vu oalln is woas do - Samba

Partitur

Text: Hans Klecker
Musik: Karl-Heinz Schneider
Bearbeitung: Hendrik Kralle

14 $\text{♩} = 108$
2

f *ff*

24 1 3 3
mf

37 1 %
f

46 3 2 1., 2. \oplus

57 2 3. \oplus

65 *ff* D.S. %al $\oplus - \oplus$

Agogô Glocken Vu oalln is woas do - Samba

Partitur

Text: Hans Klecker
Musik: Karl-Heinz Schneider
Bearbeitung: Hendrik Kralle

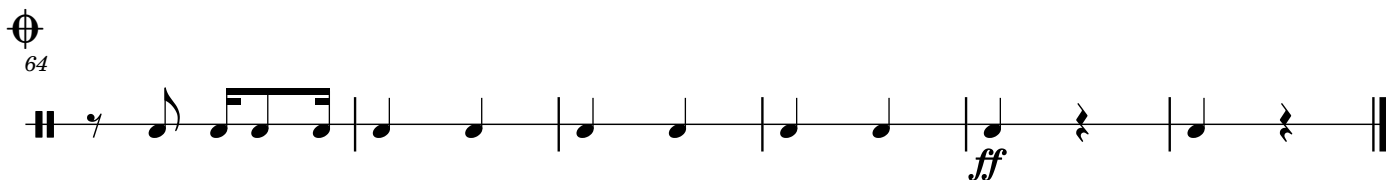
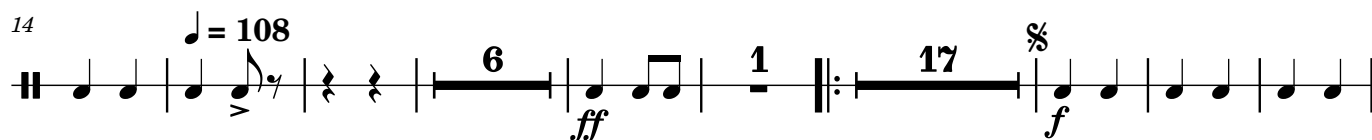

D.S.

Claves

Vu oalln is woas do - Samba

Partitur

Text: Hans Klecker
Musik: Karl-Heinz Schneider
Bearbeitung: Hendrik Kralle

D.

Shaker

Vu oalln is woas do - Samba

Partitur

Text: Hans Klecker

Musik: Karl-Heinz Schneider

Bearbeitung: Hendrik Kralle

$\text{♩} = 108$

10 *f*

16 *f*

22 *ff* 1 8 *mf*

35 1

42 *f*

48

54 1., 2.

60 3.

66 *ff* D.S. al fine

Schlagzeug (groß) Vu oalln is woas do - Samba

Partitur

Text: Hans Klecker
Musik: Karl-Heinz Schneider
Bearbeitung: Hendrik Kralle

2

57

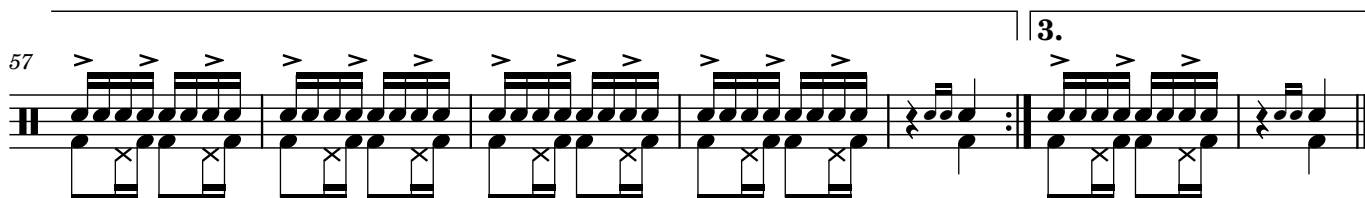

64

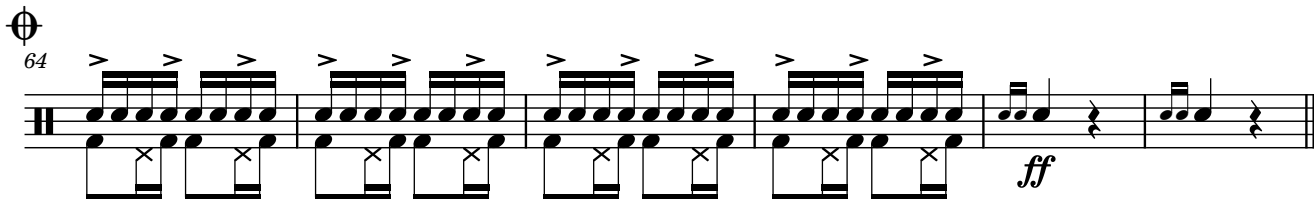

Pauken

Vu oalln is woas do - Samba

Partitur

Text: Hans Klecker
Musik: Karl-Heinz Schneider
Bearbeitung: Hendrik Kralle

Flügelhorn 1

Vu oalln is woas do - Samba

Partitur

Text: Hans Klecker
Musik: Karl-Heinz Schneider
Bearbeitung: Hendrik Kralle

14 $\text{♩} = 108$
8

ff *mf*

28 3

39 1 % *f*

49 2 2 1 1., 2.

61 3. *ff*

D.S. %al \oplus - \oplus

Flügelhorn 2

Vu oalln is woas do - Samba

Partitur

Text: Hans Klecker
Musik: Karl-Heinz Schneider
Bearbeitung: Hendrik Kralle

14 $\text{♩} = 108$
8

28 3

39 1 %

49 1., 2. 2 1

61 3. 1 ff

69

Baritonhorn (Mittel-Europäisch) Vu galln is woas do - Samba

Partitur

Text: Hans Klecker
Musik: Karl-Heinz Schneider
Bearbeitung: Hendrik Kralle

14 $\text{♩} = 108$
1

22 1 3 3 3

37 f mf f

46 2

56 1., 2. 2. 3.

64 ff

D.S.

Tuba

Vu oalln is woas do - Samba

Partitur

Text: Hans Klecker
Musik: Karl-Heinz Schneider
Bearbeitung: Hendrik Kralle

♩ = 108

14 1

21 1

31

42

53 1., 2. 3.

63

D.S. \% al \emptyset - \emptyset